Tiger Roar

1958

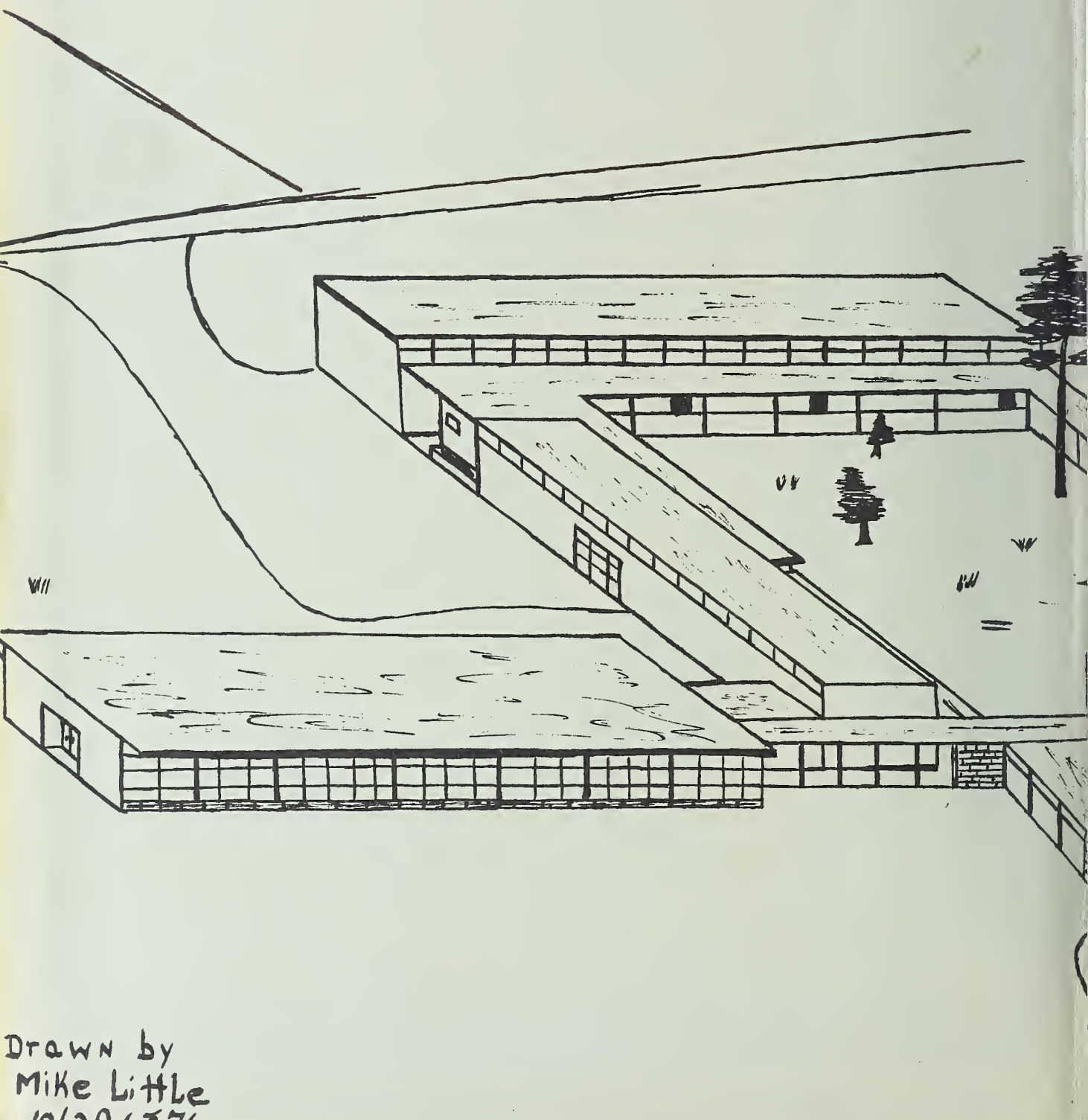

Drawn by
Mike Little
10/29/37

MOUNT PLEASANT HIGH SCHOOL

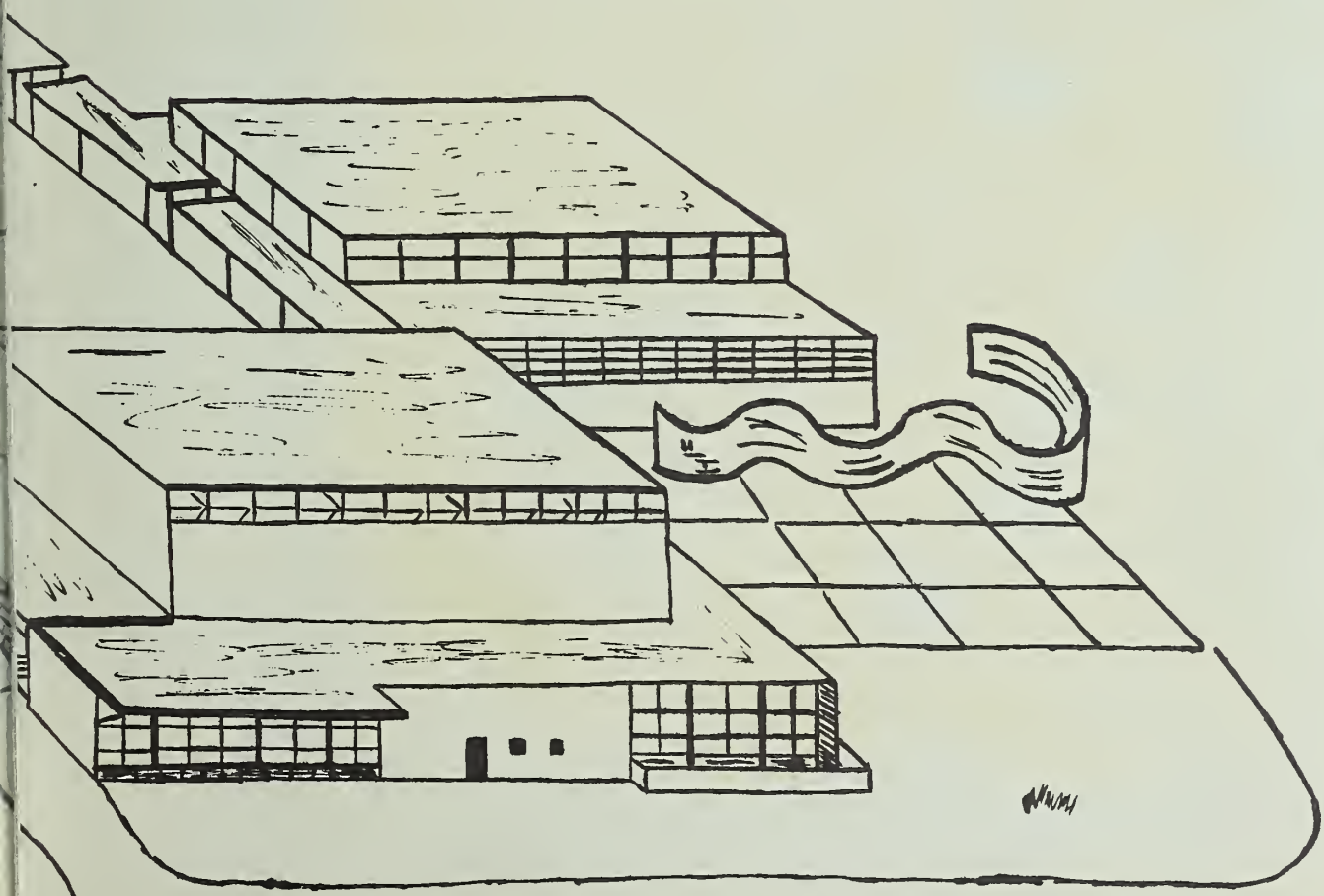

Digitized by the Internet Archive
in 2015

https://archive.org/details/tigerroar1958moun

Ray Allman
april 23, 1958

the nineteen hundred fifty-eight

volume XI

TIGER ROAR

MOUNT PLEASANT HIGH SCHOOL
Mount Pleasant, North Carolina

Editors
George Fisher Mike Little Kay Fink

3 3083 00562 2441

FOREWORD

It is with a joyous spirit that we the annual staff, have prepared this nineteen hundred and fifty-eight edition of TIGER ROAR. It is our hope that in years to come you will turn the pages of this book and recall the many happy moments, the shared experiences and the bonds of friendship encountered this year in our new high school building. Now, we present to you this story of MOUNT PLEASANT HIGH SCHOOL life.

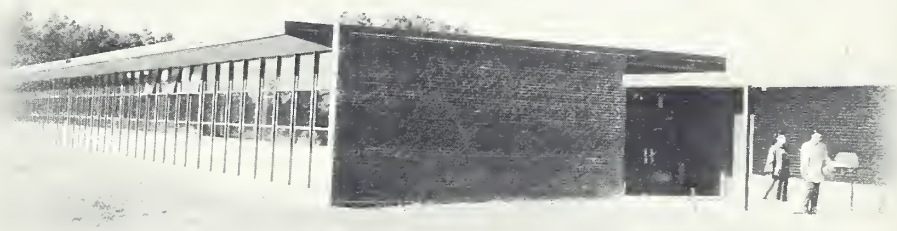

DEDICATION

MISS ROSA ALLEN JAMES

In respect and admiration for her devoted leadership, her sincere helpfulness and her love for every pupil, we, the graduates of nineteen hundred and fifty-eight, dedicate this the eleventh volume of TIGER ROAR to one who makes history a living and real subject for her students, MISS ROSA ALLEN JAMES.

TRIBUTE

MISS ELLEN BLACKWELDER

For her efficiency in striving to make our school run smoothly, for her untiring helpfulness to students and faculty alike, for her sincere interest in each individual, for her patience, kindness and friendly spirit, we, the annual staff and senior class of nineteen hundred and fifty-eight, pay TRIBUTE to the secretary to the Principal of our schools, MISS ELLEN BLACKWELDER.

TABLE OF CONTENTS

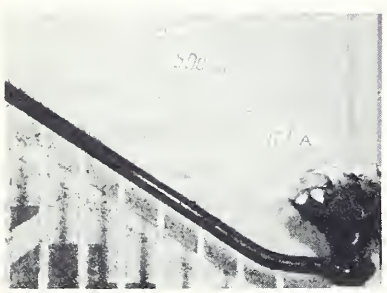

Page

ACTIVITIES 9

FEATURES 19

SCHOLASTIC 29

ATHLETIC 61

ORGANIZATIONS 73

ACTIVITIES

ANNUAL STAFF

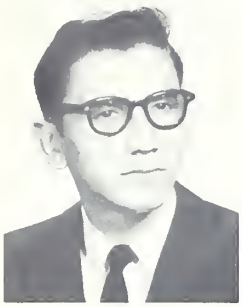

MIKE LITTLE
Assistant Editor

GEORGE FISHER
Editor-in-Chief

KAY FINK
Assistant Editor

SHELBIA MANUS
Advertising Manager

BARBARA BRAWLEY
Business Manager

BOBBIE TUCKER
Assistant Advertising Manager

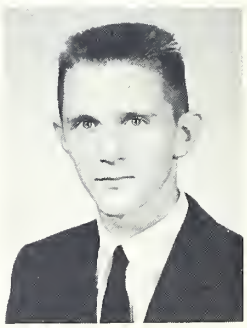

DAN CULP
Sports Editor

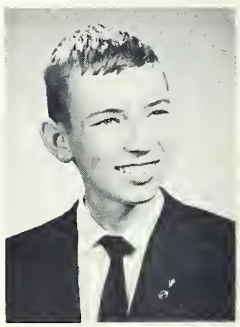

DONALD CLINE
Assistant Business Manager

TRECCIA WARD
Typist

NANCY GREEN
Assistant Sports Editor

MARY BUSBIN
Typist

ANNUAL STAFF AT WORK

Plan the layout carefully...

...Put it in black and white...

...and work to publish the "Tiger Roar"

NEWSPAPER STAFF

Nancy Greene, Assistant Editor; Martin Stancil,
Editor; Joyce Eudy, Business Manager

CHRISTMAS CONCERT

JUNIOR PLAY CAST

"I'm A Family Crisis"

Florence Busbin, Dan Culp, Kay Fink, Shirley Lambert, Frances Ann Petrea, Shelbia Manus, Mike Little, Buddy Lomax, Nancy Greene, Barbara Brawley, Thyra Penninger, Donald Cline, Treccia Ward, Assistant Director; Mrs. Morrell Smith, Director.

SCHOOL FAIR BOOTH

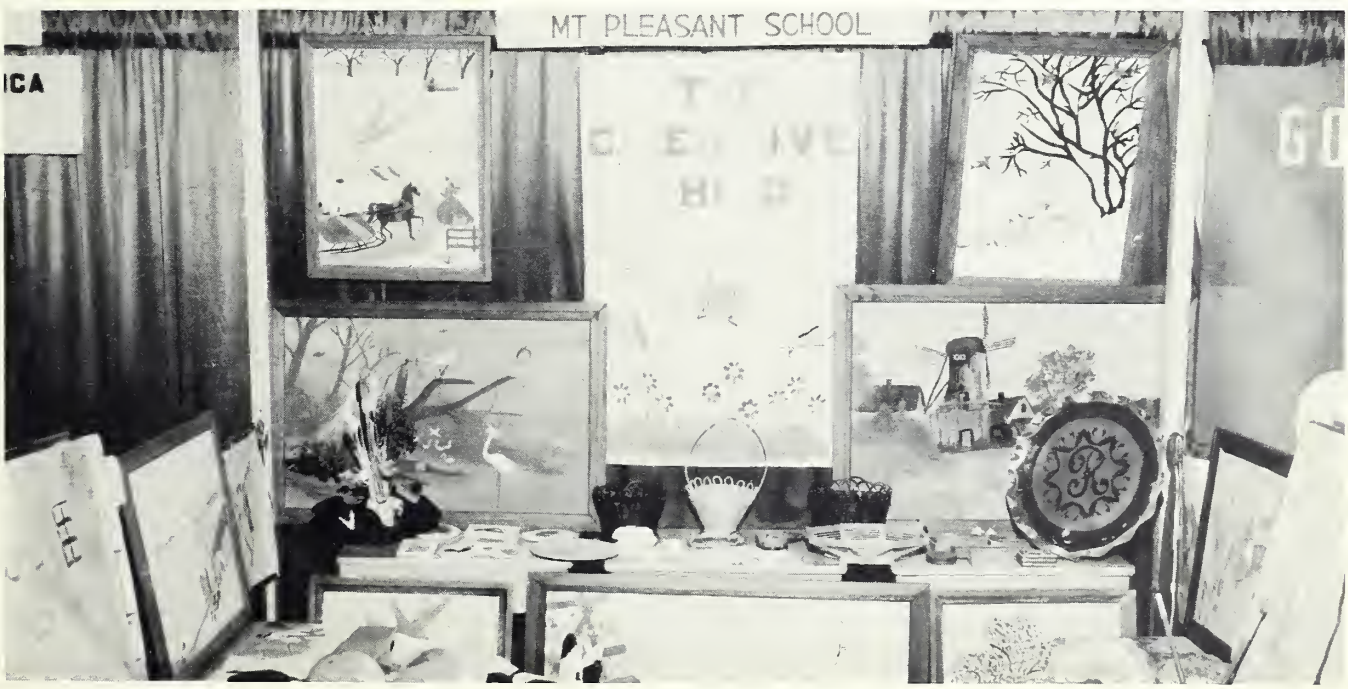

M-Frances Ann Petrea
O-Ellen Hahn
U-Ethelyn Smith
N-Jessie Fisher
T-Elaine Lambert

BA

First Row, Left to Right: Brenda Shinn, Cathy Barringer, Edgar Lefler, John Block, Brenda Frick, Ann Casper, Ted Ritchie, Larry Rimer, Verna Sigmon, Libby Hahn, Jo Carol Love, Ann Lanier, Eldon Lambert, Dave Tarlton, Gerald Cline, Malcom McLeod. Second Row: Gwen Lowder, Jean Wilson, John Litaker, Jimmy Barrier, Stancil Baucom, Terry Scott, Frank Lomax, Bobby Tucker, Ronnie Hurlocker, Sonny Cook, Bernie Moorehead, Buddy Lomax,

Frances Wiley
Dora McMahan
Libby Cook
Barbara Ridenhour

N D

obert Stegall, Myron Hatley, Hazel Fountz, Ann Cline, Larry Linker, Woody
oil. Third Row: Dave Petrea, Mike Talbert, Maura Eberhardt, George Fisher,
arrie Barrier, Gwyn Litaker, Don Eudy, Grady Benton, Marshal McLeod,
Melvin Litaker, Vernon Huffstickler, Brenda Burris, Grady Allen, Linda Boger,
harles Cruse, Ron Barrier, Richard Lanier, William Barnhardt, Luther deDiego,
Watt Burris, Drum Major: A. L. Barringer.

MR. HENRY FORREST
Band Director

P -Shelbia Manus
L -Vetra Drye
E -Betty Bost
A -Nancy Peninger
S -Frances Moose
A -Gail Earnhardt
N-Virginia Efird
T -Dianne Cox

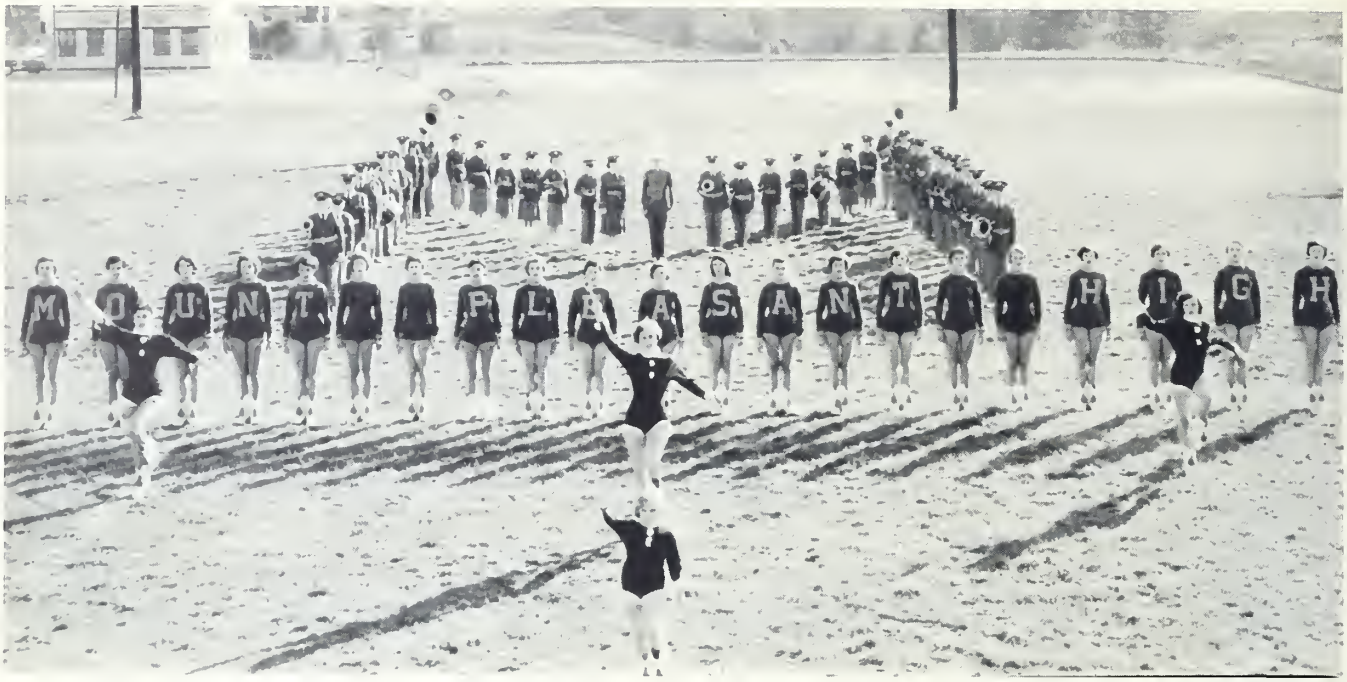

BAND IN ACTION

Maunt Pleasant marching band under
the drum major A. L. Barringer.

GLEE CLUB

Left ta Right: Treccia Ward, Helen Blackwelder, Barbara Allman, Shirley Cline, Jane Wiley, Frances Wiley, Voncille Yast, Pat Haneycutt, Dean Casper, Lauise Winecaff, Betty Jane Eudy, Daris Henly. Secand Raw: Daris Barnhardt, Gail Eagle, Brenda Burris, Varah Drye, Kay Fink, Frances Maase, Thyra Penninger, Shirley Lambert, Becky Arey, Carrie Sue Barrier, Nancy Peninger. Third Raw: Vetra Dry, Carolyn Little, Peggy Barbee, Mary Catherine Allman, Elizabeth Bast, Delanda Dennis, Amelia Hahn, Sue Bager, Kay Byrd, Ann Lanier, Gail Earnhardt. Faurth Raw: Barbara Brawley, Annie Leazer, Daris Masan, Mary Fink, Mary Busbin, Shelby Shue, Frances Smith, Mary Benten, Tillie Misenheimer, Betty Krimminger. Fifth Raw: Dara McMahan, Ethelyn Smith, Ellen Hahn, Abby Hahn, Marjorie Dry, Gwynn Lawder, Patricia James, Judy McDanald, Daris Blackwelder, Barbara Ridenhaur, Betty Treece.

Left to Right: Mike Little, Dora McMahan, A. L. Barringer, Cynthia Barrier, Bobby Byrd, Treccia Ward, Bernie Morehead, Helen Blackwelder, Robert McCarn, Barbara Brawley, Buddy Lomax, Mary C. Allman, Marshall McLeod, Louise Winecoff, Robert Gandy, Betty J. Eudy, Don Moser, Joanna Kluttz, Joe Parker, Evelyean Hough.

Left to Right: Jo Carol Love, Kay Fink, Sue Crayton, William Barnhardt, Elizabeth Hahn, Tracy Linker, Ellen Hahn, Allen McDonald, Ethelyn Smith, Ray Litaker, Rebecca Linker, Dan Culp, Varah Drye, Melvin Litaker, Marilyn Safrit, Ray Bost, Jane Wiley, Claude Hurlocker, Sue Cline, Kay Lowder, Voncille Yost, Rebecca Hurlocker, Shirley Blackwelder.

The Social Club's activities include the sponsoring of both formal and informal dances. The Christmas Formal, Spring Formal and several Soc Hops are among these.

MISS BETTY HALEY
Club Advisor

SOCIAL CLUB

CHRISTMAS DANCE

1957 JUNIOR-SENIOR BANQUET

FEATURES

MISS HI MISS

MISS NANCY ELIZABETH GREENE

According to the requirements most befitting a Miss Hi Miss, the faculty of our school has selected Nancy Elizabeth Greene as the recipient of the title. The Johnsonian of Winthrop College, Rock Hill, South Carolina, sponsors this program in the schools of North and South Carolina.

HOMECOMING QUEEN

FRANCES ANN PETREA

SHELBIA LOU MANUS

BETTY BRIDGES

and ATTENDANTS

CLASS QUEENS

Miss Senior

CAROL WHITE

Miss Junior

DORA McMAHAN

CLASS QUEENS

Miss Sophomore

BETTY TREECE

Miss Freshman

PATRICIA MORGAN

Miss Mount Pleasant

CAROL WHITE

Escort

RAY LITAKER

Miss White Christmas

DORA McMAHAN

MARSHALS

Seniors

George Fisher, Kay Fink, Chief; Donald Cline.

Juniors

Dora McMahan, Elizabeth Hahn, Mitchell Simpson, Jo Carol Love.

Sophomores

Anne Vanderburg, Doris Plott, Luther Barrier, Gail Earnhardt, Ann Lanier.

BETA CLUB

ELIZABETH HAHN
Treasurer

CYNTHIA BARRIER
Vice President

MRS. MADGE PLESS
Advisor

SHIRLEY LAMBERT
Secretary

THYRA PENNINGER
President

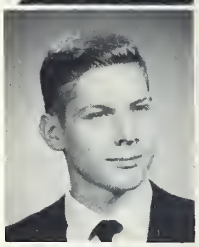

KAY FINK

GEORGE FISHER

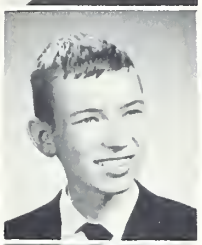

DONALD CLINE

MIKE LITTLE

NANCY GREENE

BOBBIE TUCKER

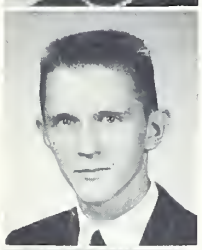

DAN CULP

TRECCIA WARD

MARILYN SAFRIT

DORA McMAHAN

REBECCA HURLOCKER

MITCHELL SIMPSON

ETHELYN SMITH

JOYCE EUDY

BARBARA ALLMAN

RACHEL SIMPSON

ROBERT GANDY

REBEKAH HONEYCUTT

American History Award

For her deep interest and her eagerness to advance in American History, Miss Shelbia Lou Manus has been awarded the medal presented each year by the Woodmen of the World of Cabarrus County to the most outstanding American History student.

Citizenship Award

To Miss Helen Elizabeth Herion, we, the annual staff and senior class of nineteen hundred and fifty-eight, extend our sincere congratulations for being awarded the well deserved title "best citizen" of the nineteen hundred and fifty-seven class. This honor was bestowed upon Libby at her graduation.

Foreign Student

Miss Uta Maria Grossnick of Berlin, Germany, is attending our high school this year on the International Christian Youth Exchange. She is sponsored by the Cabarrus County Senior Methodist Youth Sub-District. It is indeed a pleasure to have Uta with us. By knowing her, we have gained a better knowledge and understanding of the German way of life.

Practice Teachers

During this year we have had several students from Pfeiffer College doing their practice teaching here. They have been in the physical education, science, social studies, and Spanish departments.

MR. RAFAEL BORROTO
Spanish

MISS JUNE MILLS
Social Studies

MR. ROGER WILLIAMS
Physical Education

MR. ELVIN M. FISHER, JR.
Physical Education

MR. BILLY TYSON
Biology

ADMINISTRATION

MR. C. A.FURR
Superintendent of
Cabarrus County Schools

DR. A. L. BARRINGER

C. LIPE BARRIER

Mt. Pleasant Schools Committee

ARCHIE CLINE

JACK BARRIER

FLOYD MOOSE

ADMINISTRATION

MR. LUTHER A. ADAMS
Principal
A. B. Degree
Lenoir Rhyne College
M. A. Degree
A. S. T. C.

MISS ELLEN BLACKWELDER
Secretary to the Principal

FACULTY

MRS. E. J. HARBISON
A.B.--Davenport College
Mathematics

MR. RALPH PLATTE
A.B.--Catawba College
Social Studies

MRS. MADGE PLESS
A.B.--Winthrop College
English

MISS ROSA JAMES
A.B.--Salem College
Social Studies

MR. M. R. McLEOD
B.S.--N.C. State College
Agriculture

MR. PERRY LEFEAVERS
B.S.--Catawba College
A.M.--U.N.C.
A.S.T.C.
Indiana University
English

MISS BETTY HALEY
B.S.--A.S.T.C.
Librarian

MRS. NANCY BOST
A.B.--Meredith College
Science

MR. H. S. LEAFE
B.S.--Cornell University
Science

MISS RUTH JAMES
B.S.--Salem College
Home Economics

MRS. PATRICIA SWAIM
B.B.E.--Columbia Bible College
Bible

MR. CHARLES HARRILL
A.B.--Lenoir Rhyne College
M.A.--A.S.T.C.
Physical Education

MR. ARDEN RAY
A.B.--Lenoir Rhyne College
Physical Education and
Mathematics

MRS. IRA JANE RAY
B.S.--A.S.T.C.
Commercial

MR. HENRY FORREST
A.B.--Catawba College
Band

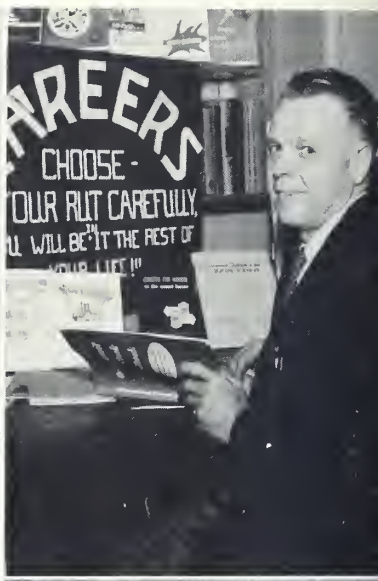

FACULTY

ADMISSION OF ST

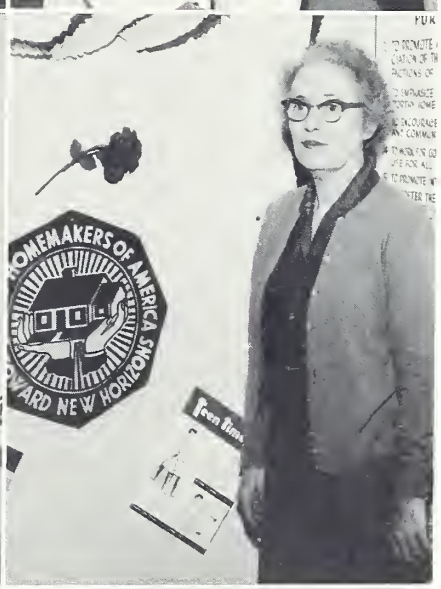
HOMEMAKERS OF AMERICA
FORWARD NEW HORIZONS

SHIFT KEY
Z X C V B N M
SPACE BAR

NCIPAL MAJOR SCALES

Senior Class Mascots

RONALD HARWOOD
LUANN MOSS

Colors

Blue and White

Motto

One step at a time; but always upward.

Flower

Rose

Senior Class Officers

Thyra Penninger, President; Shirley Lambert, Vice President; Frances Ann Petrea, Secretary; Carol White, Treasurer.

MRS. E. J. HARBISON

Senior Class Advisors

MRS. MADGE PLESS

HELEN BERNIECE BLACKWELDER

"If there were many more like her, the stock of halos would give out."

KIRBY COLSON ALLEN

"In every deed of mischief he has a heart to resolve, a head to contrive, and a hand to execute."

SHIRLEY ELIZABETH BLACKWELDER

"Her laughter is gay and her eyes shine brightly."

SENIORS

CORA LOUISE BOGER

"There are some silent people who are more interesting than the best talkers."

ROBERT JACKSON BROOKS

"It matters not what you are thought to be, but what you are."

BARBARA JO BRAWLEY

"Good without effort, great without a foe."

SENIORS

EARL ALLEN BURRIS

"Wit is the flower of the imagination."

MARY RUTH BUSBIN

"Honest fame awaits the truly good."

LARRY WAYNE CAUBLE

"It is safer to keep silent than to speak."

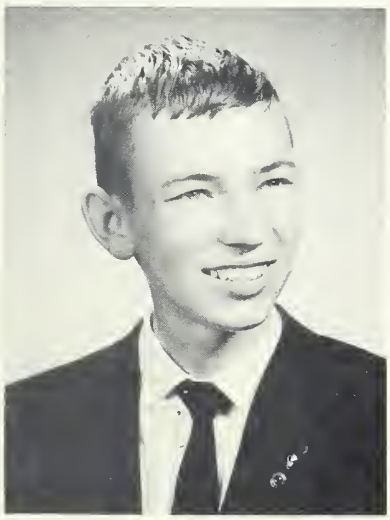

DONALD LENTZ CLINE

"For 'tis the mind that makes the body rich."

SUE CAROL CRAYTON

"Her air, her manners, all who saw admired."

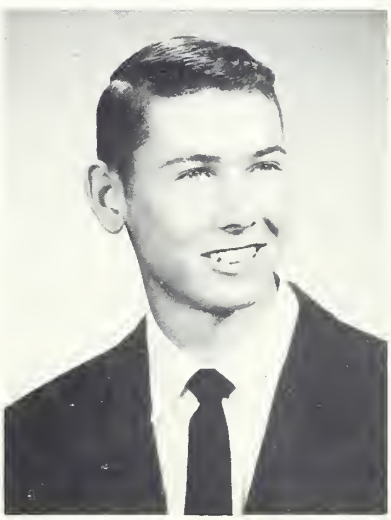

BOBBY RAY COOK

"And certainly he is a good fellow."

SENIORS

GLEEN DANIEL CULP

"Honest labor bears a fruitful tomorrow."

CLARENCE RAY DEAL

"Horses he loves and laughter and the sun."

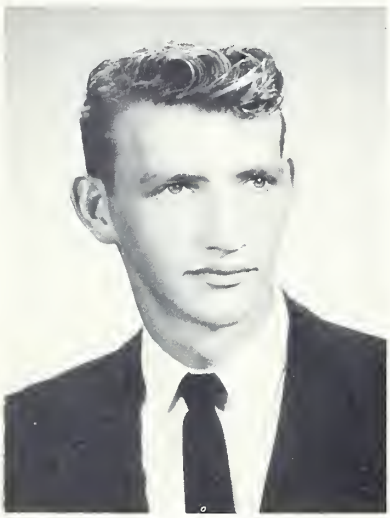

JERRY LAMAR DRYE

"His merry spirit seems our friend yet."

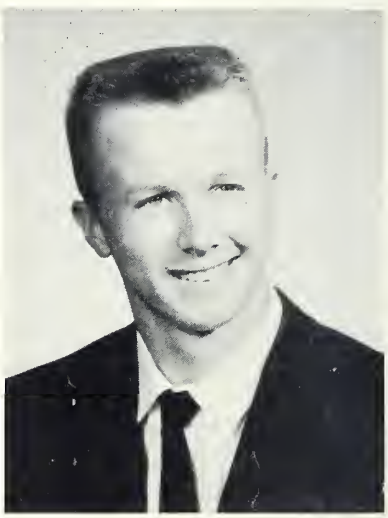

KAY FRANCES FINK

"Beauty, from the smile of God, and music in her voice."

ETHEL MAE GANDY

"Of loyal nature and of noble mind."

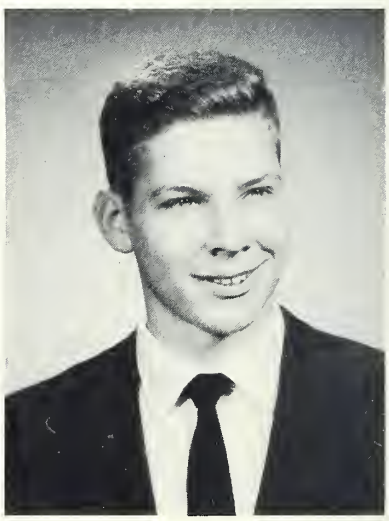

GEORGE WILFONG FISHER

"Measure your mind's height by the shade it casts."

SENIORS

UTA MARIA GROSSNICK

"Rose petals of joy, she leaves where ere she goes."

NANCY ELIZABETH GREEN

"She is pretty to walk with and witty to talk with."

BOBBY GENE HAMMILL

"It was always said of him, that he knew how to lead the world."

BARBARA GAIL CARPENTER HUMPHREY

"The mildest manners and the gentlest heart."

DAVID KETNER KIMRAY

"A true and brave and down right honest man."

CLAUDE MELVIN HURLOCKER

"He would help others because of a fellow feeling."

MARY ANN KLUTTZ

"Pretty, of strong heart and alert."

SHIRLEY LEA LAMBERT

"Beauty and virtue shine forever round thee."

DON TRACY LINKER

"Good humour may be said to be one of the best virtues."

SENIORS

RAY ALEXANDER LITAKER

"Thy modesty's a candle to thy merit."

BUDDY ADOLPHUS LOMAX

"A man so various that he seems to be a bit of all mankind."

MICHAEL EDWARD LITTLE

"Women may come and women may go, but not if I can help it."

KAY WILLIAM LOWDER

"Friendship is the gift of the gods and most precious boon to man."

CARSON POE LOWDER

"What should a man do but be merry?"

SHELBIA LOU MANUS

"Wisdom, power and goodness meet in the depths of her heart."

SENIORS

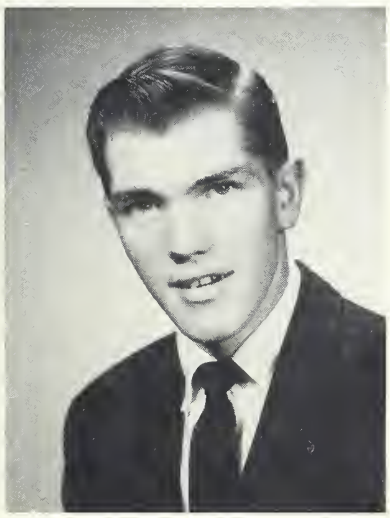

DONALD LANE MOSER

"None but himself can be his equal."

FRANCES ANN PETREA

"A safe companion, and an easy friend."

THYRA ANNETTE PENNINGER

"Beauty is truth, truth is beauty"

MARILYN JEANETTE SAFRIT

"Large is her heart and her soul is sincere."

BILLY RAY SCOTT

"A clear mind, a clean heart and the rigor of the game."

BETTY ANN STALLINGS

"Beauty lies in her eyes."

SENIORS

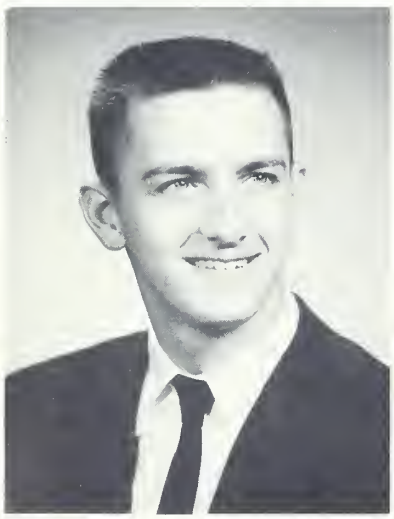

MARTIN LUTHER STANCIL, JR.

"Secret and safe contained but a wise man indeed."

CAROL JOANN TUCKER

"Rich in good works."

BOBBIE WAYNE TUCKER

"Devout yet cheerful, active yet resigned."

SENIORS

ROBERT WAYNE TUCKER

"With modest dignity and calm content."

GEORGE HENRY WALKER

"Let every man be swift to hear, slow to speak and slow to wrath."

RHODA BEATRICE WARD

"The ideal of courtesy, wit, grace and charm."

GLADYS CAROL WHITE

"Her graceful beauty is as the stars shining in the night."

MARY JANE WILEY

"Not a sweeter person nor kindly."

MYRA GAIL WHITLEY

"The maiden is gracious and loved by her friends."

SENIOR DIRECTORY

KIRBY COLSON ALLEN
Football 4; Baseball 1,2,3,4; F.F.A. Club 1,2,3,4; Travel Club 1; Photography Club 2; Social Club 3; Monogram Club 4; Bus Driver 3,4; Bus Patrolman 1,2.

HELEN BERNIECE BLACKWELDER
Library Club 1; Photography Club 2; F.T.A. Club 3,4; Social Club 3,4; Glee Club 2,4; Office Secretary 4.

SHIRLEY ELIZABETH BLACKWELDER
Booster Club 1; Social Relations Club 1; F.H.A. Club 2; Library Club 2; Social Club 3,4.

CORA LOUISE BOGER
Dramatics Club 1; F.H.A. Club 1,2,4; Photography Club 2; Social Club 3; Booster Club 4 (President); Cafeteria Assistant 2,3; Office Secretary 4; Junior Play Marshal 3.

BARBARA JO BRAWLEY
F.H.A. 1,2,3,4 (Vice-President 2, President 3); Dramatics Club 1; Social Relations Club 2; Social Club 3,4; Bus Patrolman 3,4; Glee Club 4; Superlative 4; Junior Play; School Store Clerk 2, 3,4; Office Secretary 3,4; Business Manager of Annual 4; Spanish Club 4.

ROBERT JACKSON BROOKS
Social Club 2; Booster Club 1; Library Club 1,2; Bible Club 3,4; Bus Driver 2,3,4; Bus Driver 2,3,4; Travel Club 1; Band 1,2,3; Dramatics Club 2; Superlative 4.

EARL ALLEN BURRIS
Commercial Club 1,4; Photography Club 2,3; Social Club 3; Library Club 4.

MARY RUTH BUSBIN
Library Club 1; Basketball 1,4; Bible Club 2,3,4 (Treasurer 2, Reporter 3, Chorister 4); F.T.A. Club 2,3,4; Glee Club 2,3,4; Christmas Play 3; Cafeteria Assistant 2; Office Secretary 4; Annual Staff 4 (Typist).

LARRY WAYNE CAUBLE
Booster Club 1; Library Club 2; Monogram Club 3,4; Football 2, 3,4 (Co-Captain 4).

DONALD LENTZ CLINE
Beta Club 3,4; Marshal 3; Superlative 4; Annual Staff 4; Junior Play; F.F.A. 1,2,3,4; Shop Team 1,2; Spanish Club 4; Social Club 3; Photography Club 2,4; Library Club 1; Travel Club 1.

BOBBY RAY COOK
Photography Club 2 (President); Bible Club 4; Social Club 3; Travel Club 1; Football Manager 8,1; Baseball Manager 9; Flag Raiser 8,1,2,3,4.

SUE CAROL CRAYTON
Social Club 1,2,3,4; Social Relations Club 1; Library Club 1,2; F.H.A. Club 1; Basketball 1; Booster Club 1; Glee Club 1; Bus Patrolman.

GLENN DANIEL CULP
Class President 2; Treasurer 3; F.F.A. Club 1,2,3,4; Dairy Judging Team 3,4; Land Judging Team 2,3,4; Superlative 4; Annual Staff 4; Beta Club 3,4; Bus Patrolman 1,2; Bus Driver 3,4; Library Club 2; Basketball 2, 3; Office Secretary 4; Bellringer 4; Travel Club 1 (President); Monogram Club 3; Social Club 4; Junor Play.

CLARENCE RAY DEAL
Football 1,2; Social Club 2,3; Bible Club 3,4; Baseball 1; Booster Club 1; Travel Club 1; Bus Patrolman 1,2,3,4.

JERRY LAMAR DRYE
F.F.A. Club 1,2,3,4; Dairy Judging Team 3,4; Booster Club 1; Library Club 2; Social Club 3,4; Bus Patrolman 3.

KAY FRANCES FINK
Class Reporter 1,2; Bible Club 1 (Secretary); Dramatics Club 1 (Treasurer); Glee Club 1,2,3,4; Beta Club 3,4; Marshal 2,3,4 (Chief 4); Social Relations Club 2 (President); F.T.A. Club 2,3, 4 (Vice-President 2, Cadet Teacher 2,3); Program Chairman of Beta Club 3; Bus Patrolman 4; Junior Play; Chairman of Junior-Senior Banquet 3; Social Club 3,4; Christmas Play 2; Superlative 4; Co-Assistant Editor of Annual 4.

GEORGE WILFONG FISHER
Editor-in-Chief of Annual 4; Superlative 4; Library Club 1; Travel Club 1; Photography Club 2,4 (Reporter 2, Secretary 4); Social Club 3; Class Vice-President 1; Beta Club 3, 4 (Treasurer 3); Spanish Club 4; Band 1,2,3,4 (Sergeant); Marshal 2,3,4.

ETHEL MAE GANDY
Social Relations Club 1, 2; Social Club 1, 4; F. H. A. Club 3; Winecoff School 3.

NANCY ELIZABETH GREEN
Class Secretary 1; Library Club 1,4 (President 4); Bible Club 1; Photography Club 2 (Secretary); Glee Club 2; Social Club 3; Beta Club 3,4; Commercial Club 4; School Paper Staff 4 (Assistant Editor, Typist); Office Secretary 4; Annual Staff 4; Bus Patrolman 1,2,3; Superlative 4; Miss High Miss 4.

UTA MARIA GROSSNICK
Germany 1,2,3; Bible Club 4; Future Nurses Club 4; Honorary Member of Beta Club 4.

BOBBY GENE HAMMILL
Dramatics Club 1; Library Club 2; Social Club 3,4; F.F.A. Club 1,2,3,4 (Reporter 4); Bus Driver 3,4.

BARBARA GAIL CARPENTER HUMPHREY
Library Club 1,4 (Assistant Librarian) Photography Club 2; Social Club 3; Glee Club 3; Social Relations Club 4; Christmas Play 2,3.

CLAUDE MELVIN HURLOCKER
F.F.A. Club 1,2,3,4 (President 4); Shop Team 1,2; Dairy Team 3, 4; Bus Patrolman 2,3; Bus Driver 3,4; Library Club 1; Travel Club 1; Photography Club 2; Social Club 2,4; Superlative 4.

DAVID KETNER KIMRAY
Booster Club 1,2,3,4; F.F.A. Club 1,2,3,4.

MARY ANN KLUTTZ
F.T.A. Club 1,3,4; F.H.A. Club 1,2; Bible Club 1; Photography Club 2; Social Club 3; Commercial Club 4 (Reporter, Typist); Library Assistant 4; Library Club 4; Junior Play Marshal; Glee Club 2.

SENIOR DIRECTORY

SHIRLEY LEA LAMBERT

Library Club 1 (President, Assistant Librarian); F.T.A. Club 2, 3,4 (Secretary 3); Glee Club 1, 2, 3, 4; Bible Club 1, 2, 3, 4 (Chorister 1,3, President 4); Junior Play; Class Treasurer 1, Secretary 2, Vice-President 4; Office Secretary 4; Superlative 4; Christmas Play 3; Beta Club 3,4; (Secretary 4); Social Relations Club 1.

DON TRACY LINKER

Booster Club 1; Travel Club 1 (Secretary); Assistant Librarian 2; Social Club 3,4; Bus Driver 3,4; Baseball 3,4; Basketball 2,4 (J.V. 8th-9).

RAY ALEXANDER LITAKER

Bus Driver 3,4; Booster Club 1; Library Club 2; Social Club 3,4; Cafeteria Assistant 3; Mount Pleasant King 4; Superlative 4.

MICHAEL EDWARD LITTLE

Dramatics Club 1; Travel Club 1 (President); Monogram Club 2; Football 2; Class Treasurer 2; Winner of American History Award 2; Assistant Librarian 2; Class President 3; Social Club 3,4 (President 4); Beta Club 3,4; Junior Play; F.T.A. Club 3 (Reporter); Co-Assistant Editor of Annual 4; Superlative 4; Spanish Club 4.

BUDDY ADOLPHUS LOMAS

Travel Club 1; Social Club 1,2,3,4; Band 1,2,3,4 (Lieutenant); Dance Band 3,4 (Vice-President 4); Superlative 4; Cafeteria Assistant 4; Substitute Bus Driver 2,3,4; Junior Play.

CARSON POE LOWDER

Football 1,2,3,4; F.F.A. Club 1,2,3,4; Shop Team 1,2; Booster Club 1; Library Club 2; Social Club 3; Monogram Club 4.

KAY WILLIAM LOWDER

Dramatics Club 1; Library Club 2; Social Club 3,4; F.F.A. Club 1,2,3,4 (Vice-President 4); Bus Driver 3,4.

SHELBIA LOU MANUS

Monogram Club 1,2,3,4 (Vice-President 4); F.T.A. Club 1,2,3 (Historian 2); Junior Play; Bus Patrolman 2,3,4; Superlative 4; Advertising Manager of Annual 4; Basketball 1,2,3,4 (Co-Captain 4); J.V. Basketball 2; Letter girl 1,2,3,4 (Co-Chief 4); Homecoming Queen 4; Football Program 3,4; American History Award 3.

DONALD LANE MOSER

F.F.A. Club 1,2,3,4; Dairy Judging Team 3,4; Booster Club 1; Library Club 2; Social Club 3,4; Bus Driver 2,3,4; Bus Patrolman 1; Baseball 1,2,3,4.

THYRA ANNETTE PENNINGER

Basketball 1,2,3,4 (Co-Captain 4); J. V. Basketball 8th-1; Class Vice-President 3; Class President 4; F.T.A. Club 2,3,4 (President 2,3); Bus Patrolman 1,2,3,4; Assistant Librarian 1; Library Club 1; Office Secretary 2,4; Social Relations Club 2 (Secretary); Glee Club 1, 2, 3, 4; Junior Play; Beta Club 3,4 (President 4); Superlative 4; Bible Club 1,4; Social Club 3; Cafeteria Cashier 4 (Assistant 2,3); Marshal 1,2.

FRANCES ANN PETREA

Monogram Club 1,2,3,4 (Secretary & Treasurer 4); Superlative 4; Bus Patrolman 1,2,3; Basketball 1,2,3,4; J. V. Basketball 1, 2; Junior Play Flag Twirler 1,2,3 (Chief 1,2,3); Letter girl 4 (Co-Chief 4); Homecoming Queen Attendant 4; F.T.A. Club 1, 2,3 (Secretary 2); Football Program 3,4; Class Secretary 4.

MARILYN JEANETTE SAFRIT

Beta Club 3,4; Social Club 4; Spanish Club 4; F.T.A. Club 3 (Treasurer); Bible Club 1,3; F.H.A. Club 1,2 (Treasurer 2); Photography Club 2; Library Club 1,4; Assistant Librarian 1,2, 4; Class Historian 4; Junior Play Prompter; Cadet Teacher 3.

BILLY RAY SCOTT

Basketball 1, 2, 3, 4; Football 3, 4; Booster Club 1; Monogram Club 2,3,4; Superlative 4.

BETTY ANN STALLINGS

Concord High 1,2; Glee Club 3; Bible Club 3; F.T.A. Club 4; Social Relations Club 4 (Secretary & Treasurer).

MARTIN LUTHER STANCIL, JR.

Booster Club 1; Football Manager 1,2; Monogram Club 2, 3; Baseball Manager 2; Commercial Club 4; School Paper Editor & Typist; Basketball 2; J.V. Basketball 3.

BOBBIE WAYNE TUCKER

Dramatics Club 1; Library Club 1; Basketball 1; Bible Club 2; Social Club 3,4; Beta Club 3,4; Office Secretary 4; Superlative 4; Annual Staff Assistant Advertising Manager; Junior Play Marshal.

CAROL JOANN TUCKER

F.H.A. 1,2,3 (Historian 2); Dramatics Club 1 (Vice-President); Bible Club 2 (Vice-President); Social Club 3; Social Relations Club 4 (Reporter); F.T.A. Club 4; Superlative 4.

ROBERT WAYNE TUCKER

Band 1,2,3,4 (Captain); Social Club 2; Booster Club 1; Commercial Club 3,4 (Typist and Sports Editor); Basketball 3 (Manger).

GEORGE HENRY WALKER

F.F.A. Club 1,2,3,4; Booster Club 1,3,4; Travel Club 2.

RHODA BEATRICE WARD

Dramatics Club 1 (Secretary); F.H.A. Club 1,2 (Reporter 2); Social Relations Club 2; Library Assistant 2; Social Club 3,4; Beta Club 3,4; F.T.A. Club 3,4; Cadet Teacher 4; Glee Club 2, 4; Bus Patrolman 3; Junior Play (Assistant Director); Office Secretary 4; Annual Staff 4 (Typist); Spanish Club 4.

GLADYS CAROL WHITE

Library Club 1,4 (Vice-President 1); Assistant Librarian 1,4; Social Club 3,4; Glee Club 3; Future Nurses Club 4 (President); Christmas Play 2,3; Class Treasurer 4; Mount Pleasant Queen 4; Miss Senior.

MYRA GAIL WHITLEY

F. T. A. Club 1,2,3,4; Bible Club 1,2,3; Bible Club Play 2,3; School Store Clerk 1,2,3,4; Commercial Club 4; Paper Staff 4 (Typist).

MARY JANE WILEY

Library Club 1,4; Photography Club 2; Social Club 3,4; Future Nurses Club 4; Glee Club 3,4.

MOST LIKELY TO SUCCEED
Kay Fink
George Fisher

BEST ALL ROUND
Thyra Penninger
Dan Culp

MOST STUDIOUS
Donald Cline
Bobbie Tucker

SUPERLATIVES

MOST ORIGINAL
Joann Tucker
Mike Little

MOST DEPENDABLE
Barbara Brawley
Claude Hurlocker

MOST TALENTED
Buddy Lomax
Shirley Lambert

SUPERLATIVES

MOST POPULAR
Nancy Greene
Ray Litaker

MOST ATHLETIC
Bill Scott
Shelbia Manus

FRIENDLIEST
Bob Brooks
Frances Ann Petrea

CLASS HISTORY

The history of the Senior Class of 1958 began in August, 1954. This year we elected as our class officers A. L. Barringer, President; George Fisher, Vice-President; Nancy Greene, Secretary; Shirley Lambert, Treasurer; and Kay Fink, Reporter. Our advisors were Miss Ruth James, Miss Carolyn Griffin, and Mr. Charles Harrill.

The officers and advisors of our class during our second year in high school were Dan Culp, President; Florence Busbin, Vice-President; Shirley Lambert, Secretary; Mike Little, Treasurer; and Kay Fink, Reporter; Mrs. H. S. Leafe and Mr. Claude Pyatte, Advisors. Mike Little was awarded the American History Medal this year. Kay Fink, Florence Hahn Busbin, Thyra Penninger, and George Fisher were chosen as marshals.

We began our Junior Year by electing Mike Little, President; Thyra Penninger, Vice-President; Florence Busbin, Secretary; and Dan Culp, Treasurer. The class advisors were Miss Rosa James and Mrs. Carolyn Smith.

One of our big projects this year was the selling of magazines subscriptions to finance the Junior-Senior Banquet which was held in May, 1957. "Fairyland" was the theme of this banquet sponsored by Miss Rosa James.

Mrs. Carolyn Smith was the director of our Junior Class play, "I'm a Family Crisis," with Treccia Ward serving as assistant director. Members of the cast were Shirley Lambert, Florence Busbin, Kay Fink, Dan Culp, Barbara Brawley, Mike Little, Buddy Lomax, Nancy Greene, Shelbia Manus, Frances Ann Petrea, Thyra Penninger, and Donald Cline.

Shelbia Manus received the American History Medal. Thyra Penninger, Kay Fink, and George Fisher were the marshals.

Mrs. Madge Pless and Mrs. Kate Harbison were the advisors during our final year of high school. The officers this year were Thyra Penninger, President; Shirley Lambert, Vice-President; Frances Petrea, Secretary; and Carol White, Treasurer.

Nancy Greene was chosen by the faculty as "Miss Hi Miss" and Carol White was chosen "Miss Senior."

Elected as superlatives were Dan Culp and Thyra Penninger, Best All Around; Kay Fink and George Fisher, Most Likely to Succeed; Nancy Green and Ray Litaker, Most Popular; Shelbia Manus and Bill Scott, Most Athletic; Frances Petrea and Bob Brooks, Friendliest; Bobbie Tucker and Donald Cline, Most Studious; Joann Tucker and Mike Little, Most Original; Barbara Brawley and Claude Hurlocker, Most Dependable; and Shirley Lambert and Buddy Lomax, Most Talented.

George Fisher was elected Editor of the Annual with Mike Little and Kay Fink being chosen as Co-Editors The other members of the Annual Staff were Shelbia Manus and Bobbie Tucker, Advertising Manager; Barbara Brawley and Donald Cline, Business Managers; Dan Culp and Nancy Greene, Sports Editors; Treccia Ward and Mary Busbin, Typists.

The senior class marshals were Kay Fink, Chief; George Fisher and Donald Cline.

MARILYN SAFRIT
Class Historian

Junior Class Officers

Myron Hatley, Treasurer; Ethelyn Smith, Secretary;
Judy McDonald, Vice President; Mitchell Simpson, President.

Junior Class Advisors

MISS ROSA JAMES

MRS. NANCY BOST

MRS. PATRICIA SWAIM

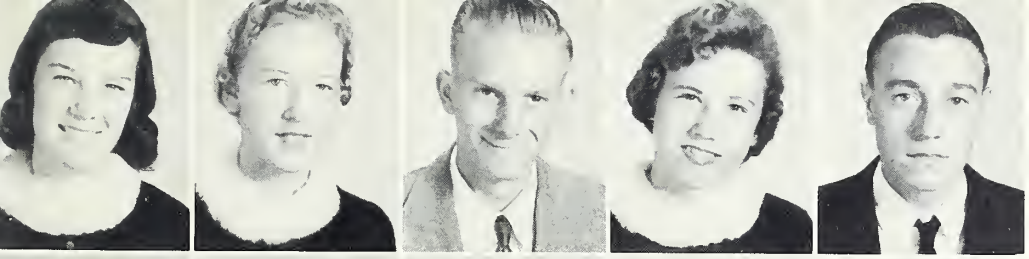

BARBARA ALLMAN
MARY C. ALLMAN
RAY ALLMAN
PEGGY BALLARD
WILLIAM BARNHARDT

CYNTHIA BARRIER
A. L. BARRINGER
DORIS BLACKWELDER
DOLLY BOGER
RAY BOST

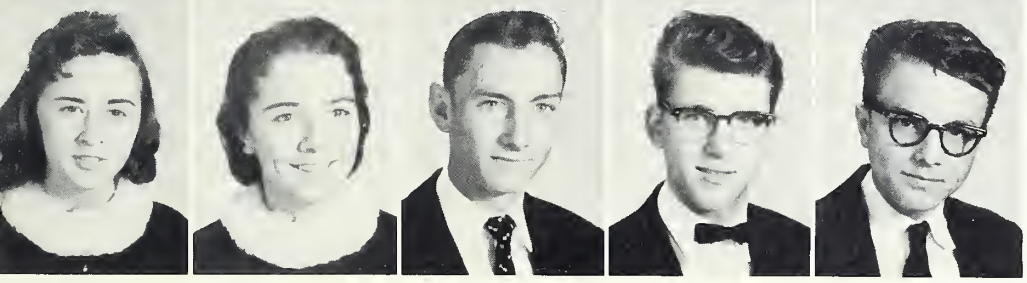

BRENDA BOWERS
BETTY BRIDGES
DONALD BURRIS
LARRY BURRIS
BOBBY BYRD

JUNIORS

SHIRLEY CLINE
SUE CLINE
CLAUDE COCHRAN
DORIS COLEY

FRANCES COLEY
PEGGY DRYE
VARAH DRYE
BETTY JANE EUDY

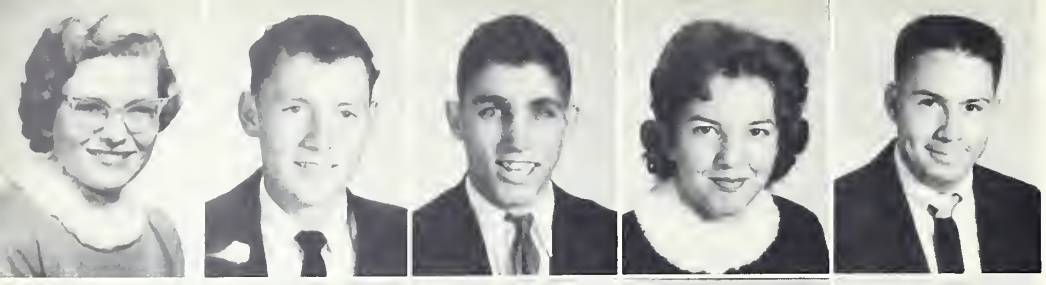

JOYCE EUDY
HARRY FINK
DONALD FISHER
JESSIE FISHER
LARRY FISHER

RUTH FURR
ROBERT GANDY
ELIZABETH HAHN
ELLEN HAHN
LANDON HARWOOD

EDDIE HATLEY
MYRON HATLEY
REBEKAH HONEYCUTT
EVALYEAN HOUGH
REBECCA HURLOCKER

JUNIORS

PATRICIA JAMES
BONNIE KEZIAH
JOANNA KLUTTZ
WATSON KLUTTZ

FRANCES LINKER
REBECCA LINKER
JO CAROL LOVE
ROBERT McCARN

EDWARD McDANIEL
ALLEN McDONALD
JUDY McDONALD
MARSHALL McLEOD
DORA McMAHAN

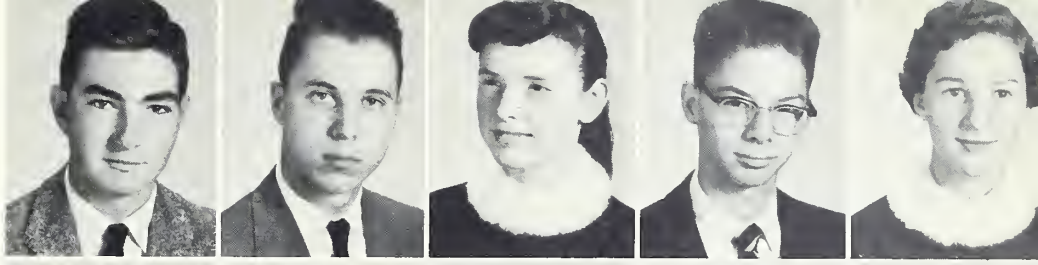

LARRY MILLER
BILL MORGAN
WAYNE MORRIS
JOYCE ANN NEAL
JOE PARKER

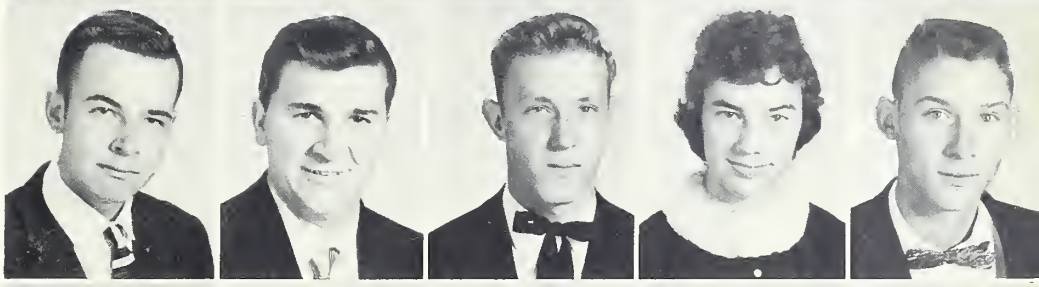

JOE PLESS
BARBARA RICE
LINDA COBB
SHELBY SHUE
MITCHELL SIMPSON

JUNIORS

RACHEL SIMPSON
ETHELYN SMITH
CAROLYN STEGALL
CAROL VON CANNON

EDNA RUTH WAGONER
HAL WETTER
JEAN WILSON
LOUISE WINECOFF
VONCILLE YOST

Sophomore Class Officers

Charles Aldridge, President; Gail Earnhardt, Vice-President
Doris Plott, Secretary; Kenneth Moser, Treasurer.

Sophomore Class Advisors

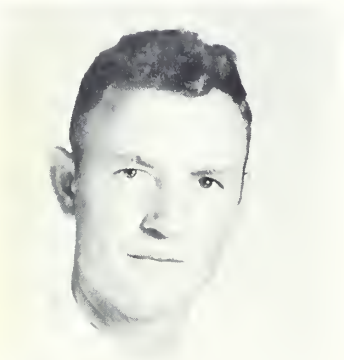

MR. CHARLES HARRILL

MRS. H. S. LEAFE

MRS. IRA JANE RAY

CHARLES ALDRIDGE
DON ALLMAN
PEGGY BARBEE
TRACY BARBEE
ARCHIE BARNHARDT

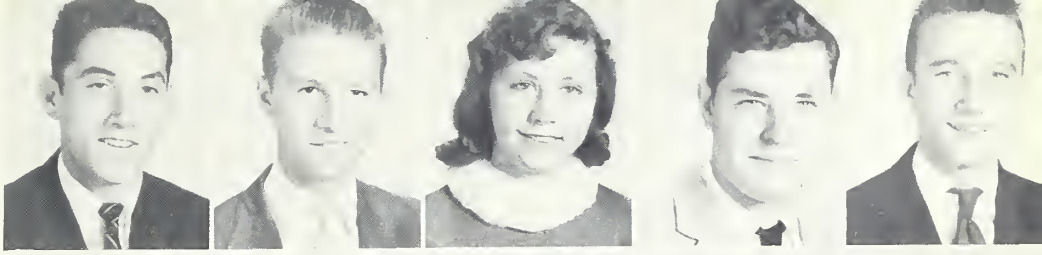

BRUCE BARNHARDT
EARL BARNHARDT
JIMMY BARNHARDT
TOMMY BARNHARDT
LUTHER BARRIER

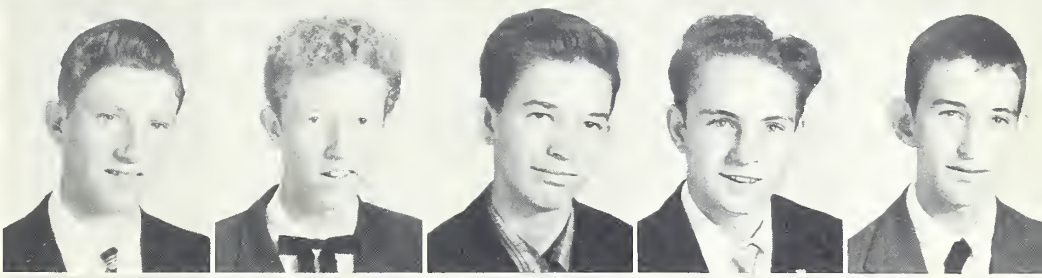

CECIL BARRINGER
MARY BENTON
BOBBY BLACK
DAVID BOGER
SUE BOGER

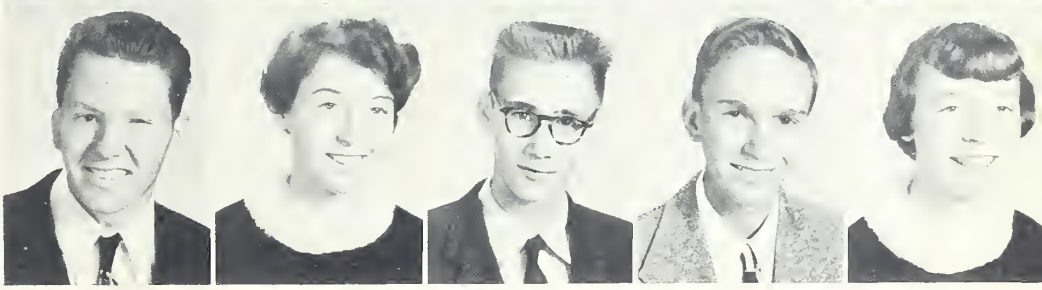

SOPHOMORES

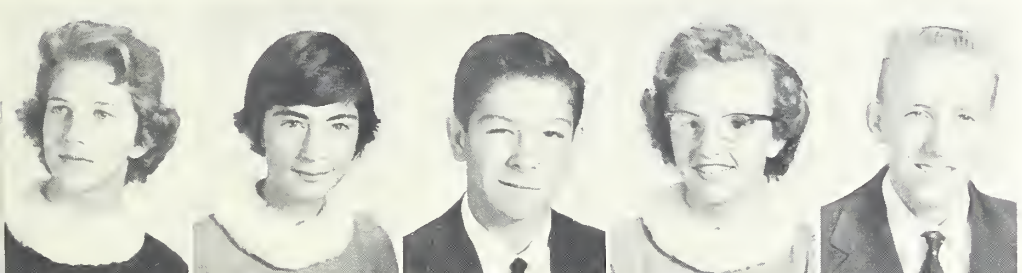

ELIZABETH BOST
MILLIE BOWERS
JERRY BRADFORD
KAY BYRD
JERRY CAUBLE

SONNY COOK
DIANNE COX
DELANDA DENNIS
VETRA DRYE
GAIL EARNHARDT

VIRGINIA EFIRD
ALICE EUDY
ARCHIE EUDY
BOBBY FAGGART
BETTY FINK

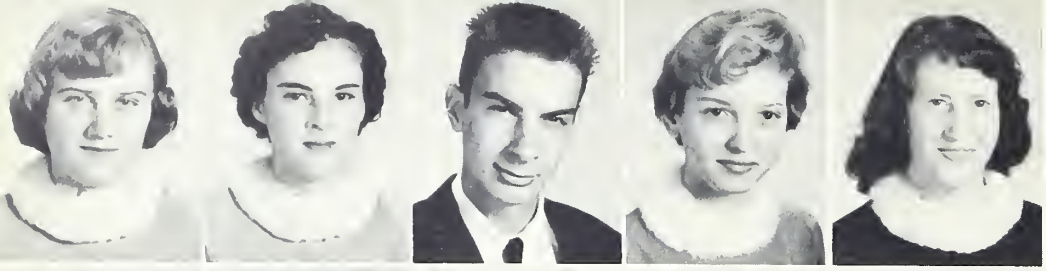

MARY FINK
WANDA FURR
WAYNE GANDY
GLENDA GILMORE
BILLIE GULLEDGE

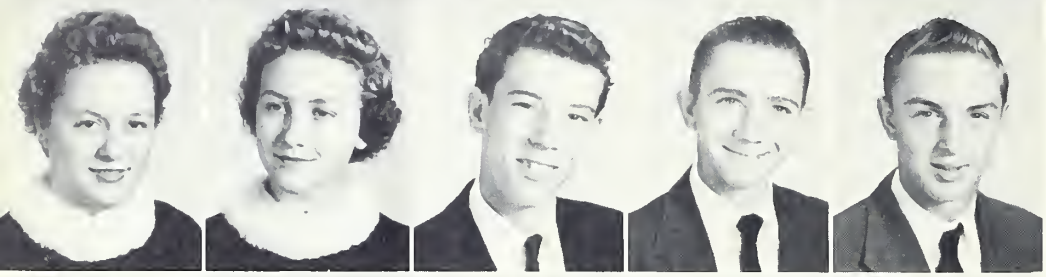

ABBY HAHN
AMELIA HAHN
CLETUS HAHN
WAYNE HAMMILL
LARRY HEINTZ

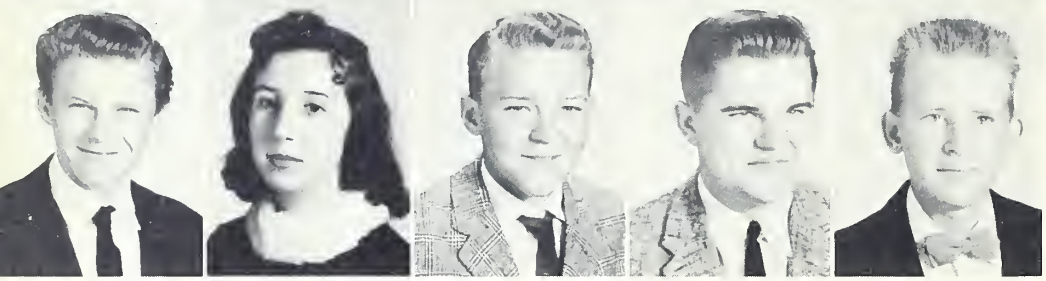

LEE HONEYCUTT
PATRICIA HONEYCUTT
JERRY HOWELL
VERNON HUFFSTICKLER
GLENN KIRK

SOPHOMORES

LARRY KLUTTZ
BETTY KRIMMINGER
ELAINE LAMBERT
LARRY LAMBERT
ANN LANIER

ANNIE LEAZER
LARRY LEWIS
LINDA LITAKER
MELVIN LITAKER
CAROLYN LITTLE

GWYNN LOWDER
DORIS MASON
FAYE McGRAW
ROY LEE McRORIE
MATILDA MISENHEIMER

FRANCES MOOSE
BERNIE MOREHEAD
KENNETH MOSER
OLA MAE PARNELL
NANCY PENINGER

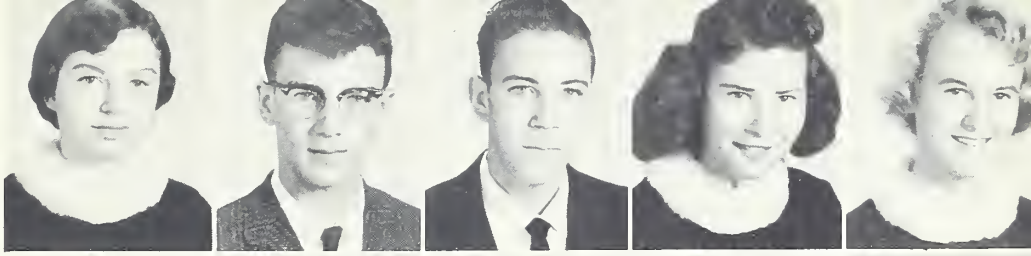

HAROLD PLESS
DORIS PLOTT
LARRY PLOTT
JIMMY RHINEHARDT
BARBARA RIDENHOUR

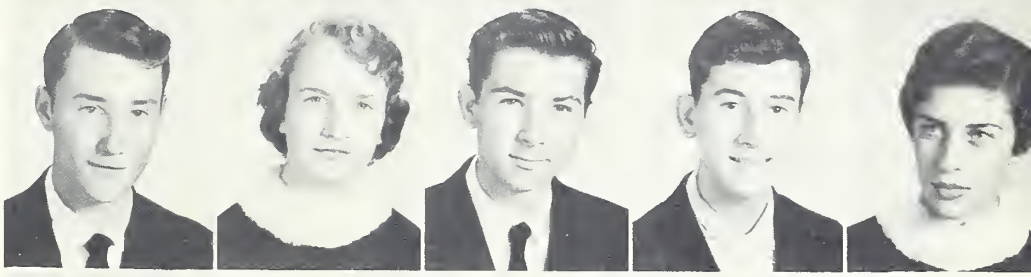

TED RITCHIE
MILDRED RUSS
KAY RUSHING
TERRY SCOTT
JAMES SHAVER

SOPHOMORES

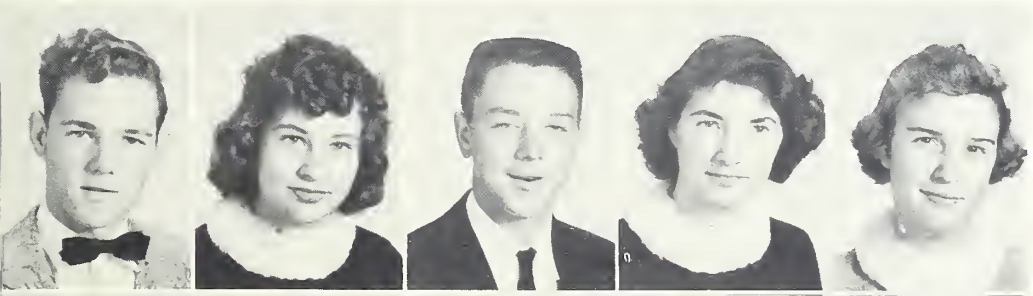

MAX SHUE
SHELBY SHUE
WAYNE SIFFORD
FRANCES SMITH
PATSY SMITH

JIMMEY STONER
BETTY TREECE
GENE TALLEY
PEGGY TUCKER
ANNE VANDERBURG

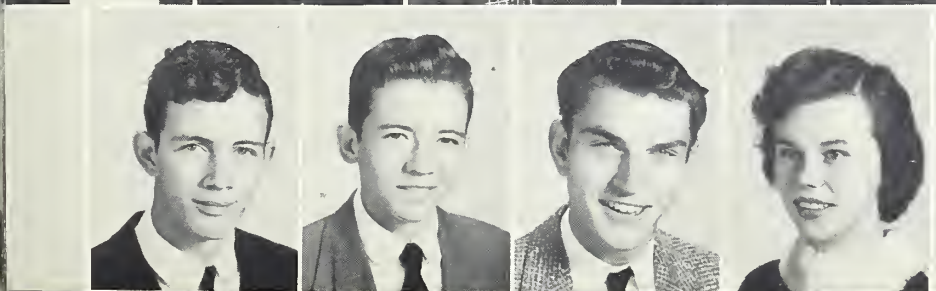

GERALD WAGNOR
WESLEY WAGONER
WAYNE WIDENHOUSE
FRANCES WILEY

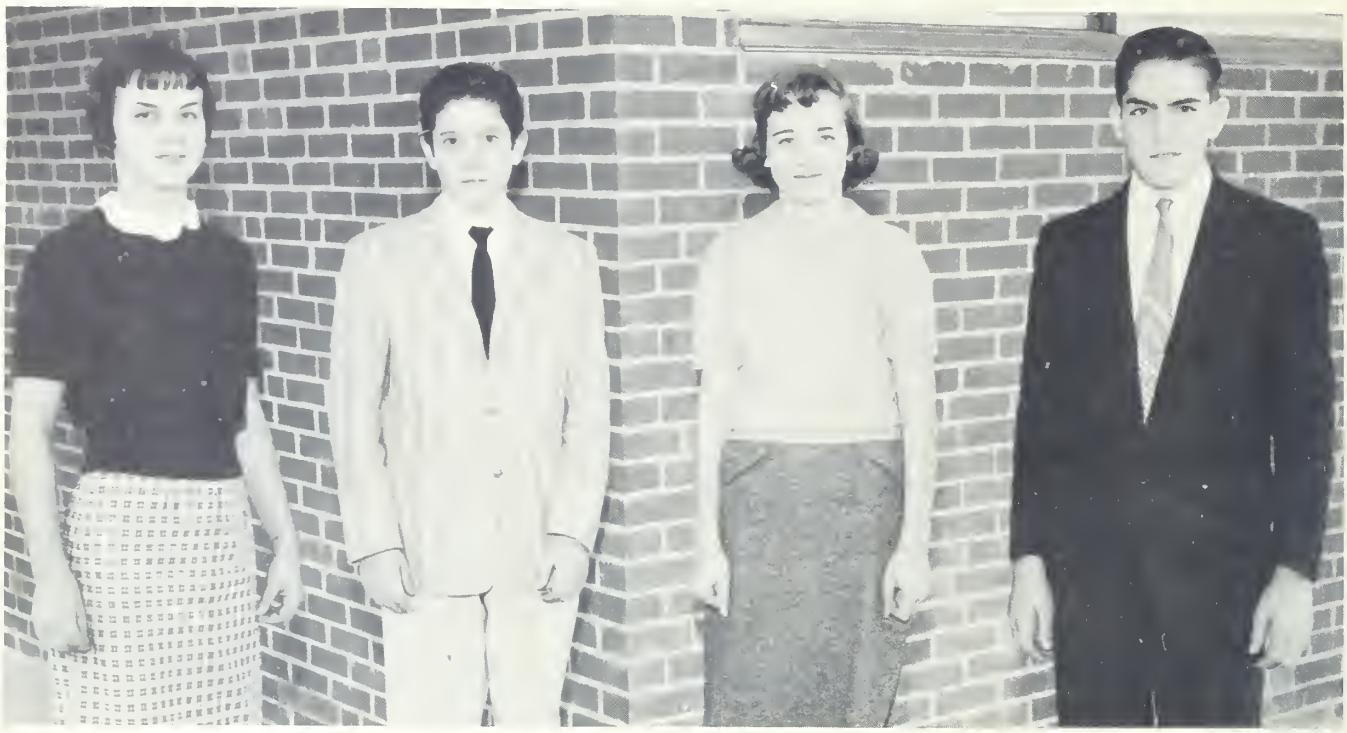

Freshmen Class Officers

Janet Fisher, President; Kenneth Thompson, Vice-President;
Kay Blackwelder, Secretary; Eddie Fisher, Treasurer.

Advisors

MR. PERRY LEFEAVERS

MISS RUTH JAMES

MR. ARDEN RAY

JESSE ALEXANDER
DANNY ALMOND
REBECCA AREY
JERRY BALLARD
TROY BARNHARDT
WAYNE BARNHARDT

CARRIE SUE BARRIER
EDWARD BARRIER
ELAINE BARRIER
STANCIL BAUCOM
KAY BLACKWELDER
MYRON BLACKWELDER

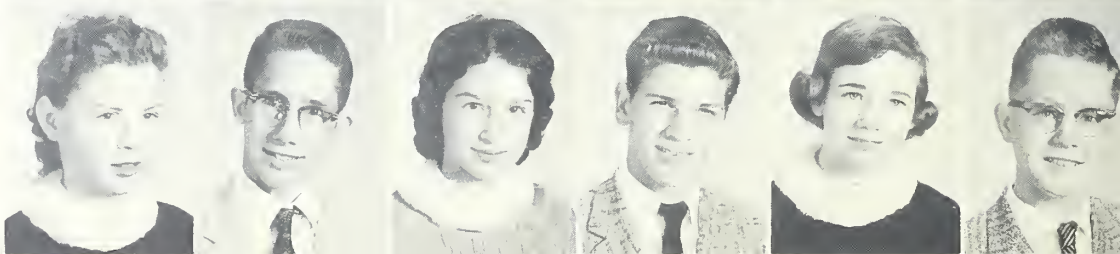

FRESHMEN

LINDA BODENHEIMER
LINDA BOGER
BETTY BOST
RACHEL BOST
RAYMOND BOWERS
NEAL BURGESS

HAZEL BURLEYSON
BETTY BURRIS
BRENDA BURRIS
DEANE CASPER
JOYCE CLAY
ANN CLINE

DARLA CRAYTON
MARJORIE DRYE
GAIL EAGLE
KENNETH EARNHARDT
MAURA EBERHARDT
NANCY EUDY

LINDA FAGGART
EDDIE FISHER
JANET FISHER
MARGIE FLOWE
HAZEL FOUTZ
DIANNA GUFFY

JIMMY GULLEDGE
RONNIE HAHN
RONNIE HAHN
MELVIN HARWOOD
DORIS HENLEY
JOYCE HILL

MAC HOPKINS
ALETHEA HUMPHREY
RONNIE HURLOCKER
LINDA ISENHOUR
FRANK KIKER
JUDY KILLIAN

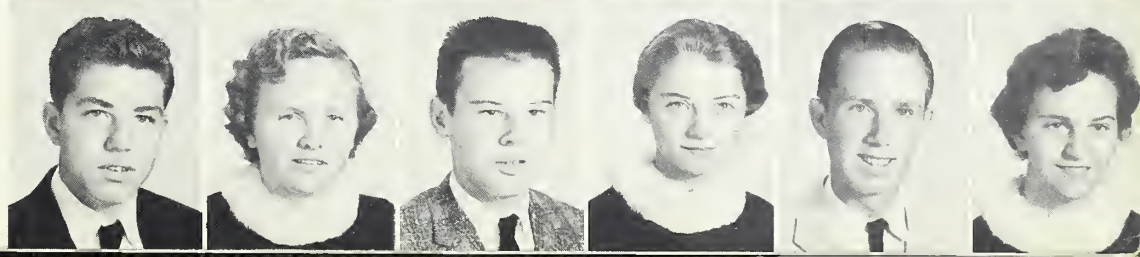

FRESHMEN

GLENN KLUTTZ
HOY KLUTTZ
CLIFFORD LAMBERT
JERRY LAMBERT
MAXINE LEFLER
LARRY LINKER

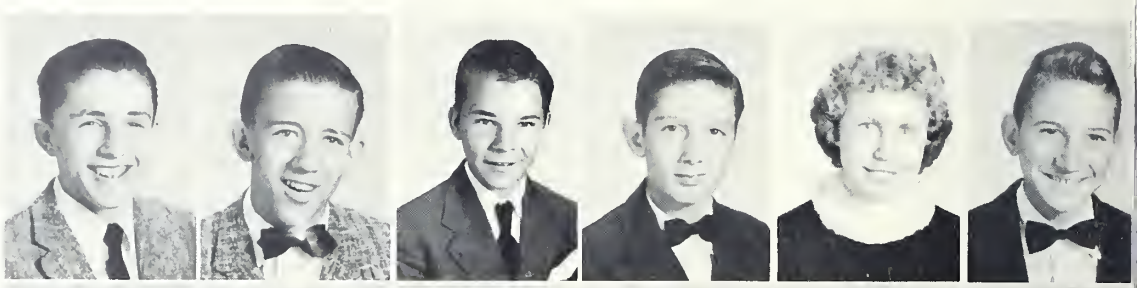

JOHN LITAKER
NANCY LITAKER
BRENDA LOWDER
TOMMY McCLELLAN
LARRY McDANIEL
BUDDY McDONALD

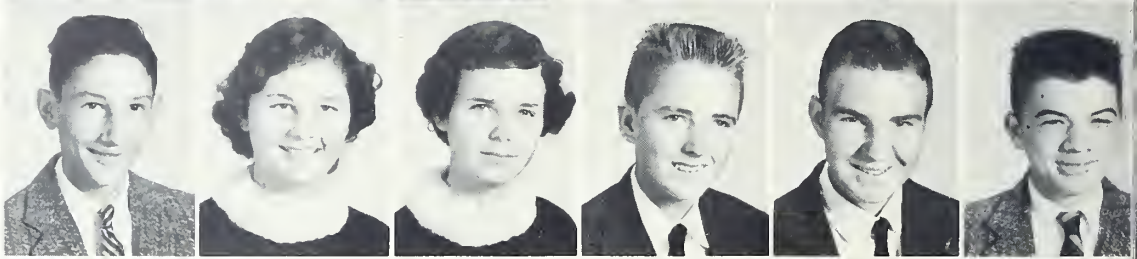

RONNIE McDONALD
DORIS MILLER
PATRICIA MILLER
MARY RUTH MOORE
LINDA MOOSE
PATRICIA MORGAN

PEGGY MORGAN
SUSAN NANCE
BILLIE NEWSOME
VALERIA PENNINGER
NORRIS PLOTT
LARRY RIMER

WAYNE RINEHARDT
JUDITH SAFRIT
PAUL SHIPTON
AGNES SHUEMAKER
ARCHIE SMITH
BOBBIE SMITH

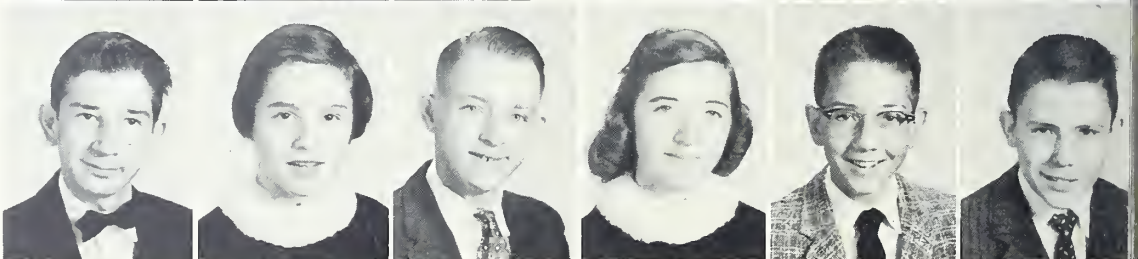

ROBERT STEGALL
JIMMY TALLEY
JACK THOMAS
KENNETH THOMPSON
JUNIOR TUCKER
RACHEL VANDERBURG

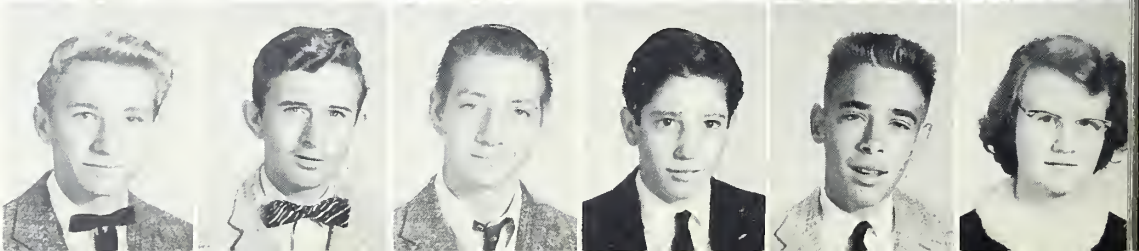

ATHLETICS

CHEERLEADERS

Chief Cheerleader

BETTY BRIDGES

Front Row, Cynthia Barrier, Linda Cobb. Back Row: Darla Crayton, Pat Morgan
Peggy Ballard, Betty Bridges (Chief), Doris Blackwelder, Bonnie Keziah.

MONOGRAM CLUB

First Row, Left to Right: Donald Fisher, Luther de Diego, Larry Cauble, Wayne Morris, Betty Bridges, Peggy Ballard, Linda Cobb, Jessie Fisher, Bonnie Keziah, Kirby Allen. Second Row: Bill Scott, Shelbia Manus, Larry Fisher, Frances Petrea, Joe Pless, Bill Morgan, Poe Lowder, Don Burris, Charles Aldridge.

ATHLETIC BANQUET

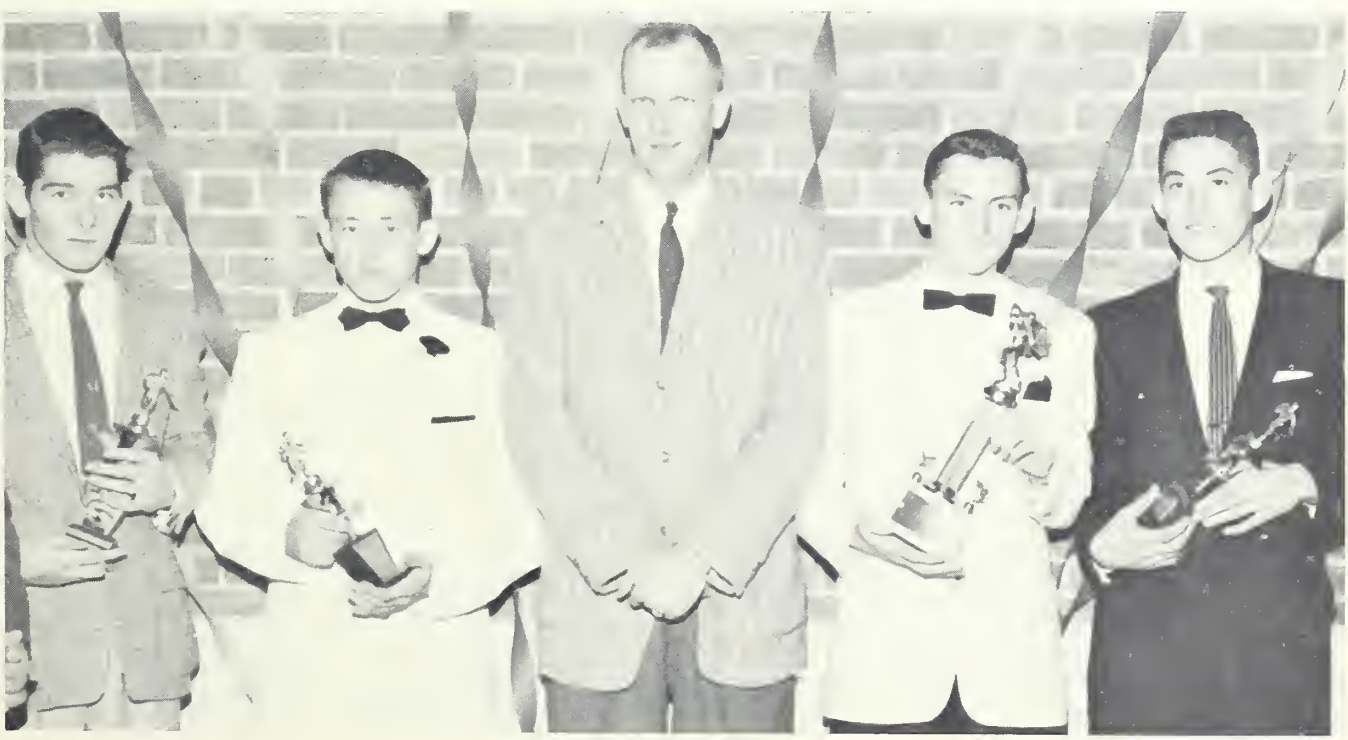

FOOTBALL

Coaches

Perry Lefeavers, Backfield Coach; Charles Harrill, Head Coach;
Arden Ray, Line Coach.

First Row, Left to Right: Poe Lowder, Bill Scott, Wayne Morris, Larry Cauble, Captain; Larry Fisher, Captain; Joe Pless, Don Burris, Donald Fisher. Second Row: Lannie Harwood, Watson Kluttz, Charles Aldridge, Ken Moser, Larry Heintz, Robert McCarn, Ronnie Hahn, Kirby Allen. Third Row: Larry Kluttz, Archie Barnhardt, Wayne Rhinehardt, Bobby Smith, Bill Morgan, Jerry Ballard, Buddy McDonald, Mack Hopkins. Fourth Row: Glenn Kluttz, Carl Lefler, Eddie Fisher, Jesse Alexander, Mac Shue, Tommy McLellan, Stancil Baucom, Archie Smith. Fifth Row: Neal Burgess, Don Gray, John Litaker, Manager; Bobby Byrd, Manager; Jimmy Barrier, Earl Barnhardt, Coaches-Perry Lefeavers, Charles Harrill, Arden Ray, Rev. Trexler, Team Chaplain.

TIGERS of '57

JOE PLESS

KIRBY ALLEN

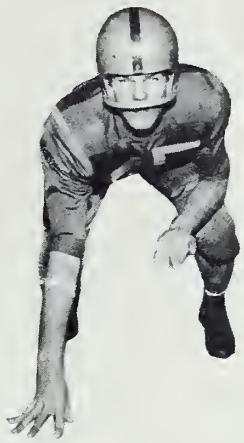

BILL SCOTT

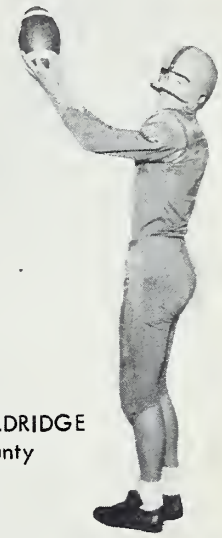

CHARLES ALDRIDGE
All County

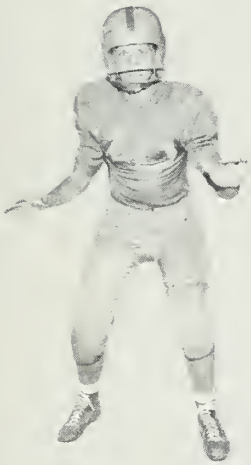

WAYNE MORRIS
All Conference

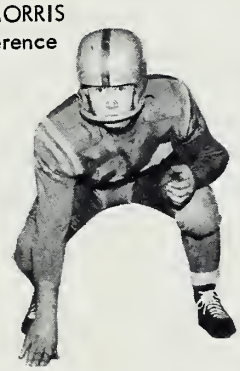

LARRY FISHER
Co-Captain

LARRY CAUBLE
Co-Captain
All County
All Conference

WATSON KLUTTZ

DON BURRIS
All County
All Conference

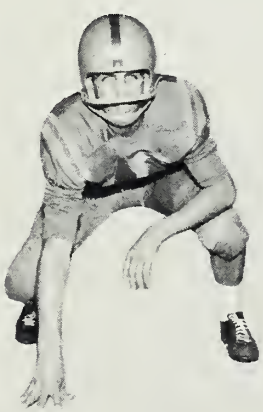

DON FISHER

LANNY HARWOOD

POE LOWDER

JUNIOR VARSITY

First Row, Left to Right: Ken Moser, Larry Kluttz, Archie Barnhardt, Jerry Ballard, Larry Heintz, Mac Hopkins, Bobby Smith. Second Row: Ronnie Hahn. Third Row: Mack Shue, Earl Barnhardt, Stancil Baucom.

TEAMS IN ACTION

BOOSTERS CLUB

First Row, Left to Right: Ann Lanier, Carol Bost, Larry Heintz, Harold Eudy, Jerry Bradford, Larry Burris, Linda Isenhour, Kay Byrd. Second Row: Jimmy Stoner, Doris Plott, Linda Litaker, Jimmy Talley, Gerald Wagner, Jerry Howell, Bob Krimminger, James Shaver. Third Row: Cora Boger, Pat Smith, Mary Fink, Faye McGraw, Edward McDaniel, George Walker, Mrs. Harbison (sponsor), Gail Earnhardt.

GYMNASTICS CLUB

GIRLS' BAS KET

JESSIE FISHER

ARDEN RAY
Coach

SHELBIA MANUS
Co-Captain

JOYCE NEAL

THYRA PENNINGER
Co-Captain

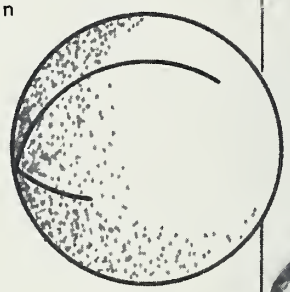

MARY BUSBIN

MARJORIE DRYE

BALL TEAM

Left to Right: Marjorie Drye, Shelbia Manus, Thyra Penninger, Barbara Ridenhour, Joyce Neal, Janet Fisher, Rebecca Arey, Frances Petrea, Jessie Fisher, Ellen Hahn, Mary Busbin, Mary C. Allmon, Varah Mae Drye, Frances Moose, Vetra Drye, Betty Treece.

Teams in Action

BOYS' BAS KET

LANNY HARWOOD

TRACY LINKER

COACH PERRY LEFEAVERS

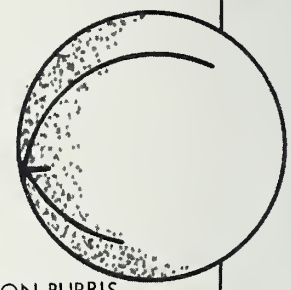

DON BURRIS
Captain

DON FISHER

BILL SCOTT

BALL TEAM

Left to Right: Terry Scott, Luther Barrier, Lanny Harwood, John Litaker, Don Fisher, Don Burris, Bill Scott, Larry Plott, Wayne Rhinehardt, Tracy Linker, Allen McDonald, Wayne Widenhouse, Charles Aldridge. Standing-Glenn Kluttz, Manager.

Teams in Action

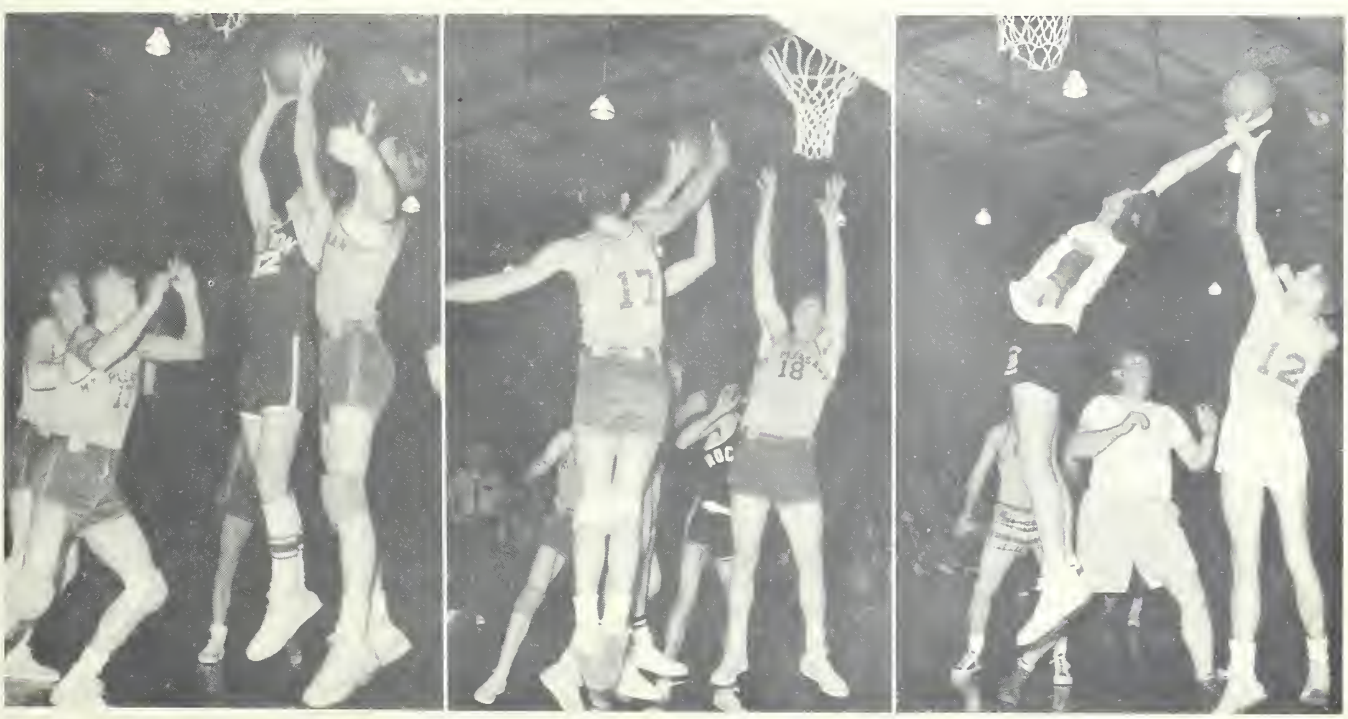

BASEBALL

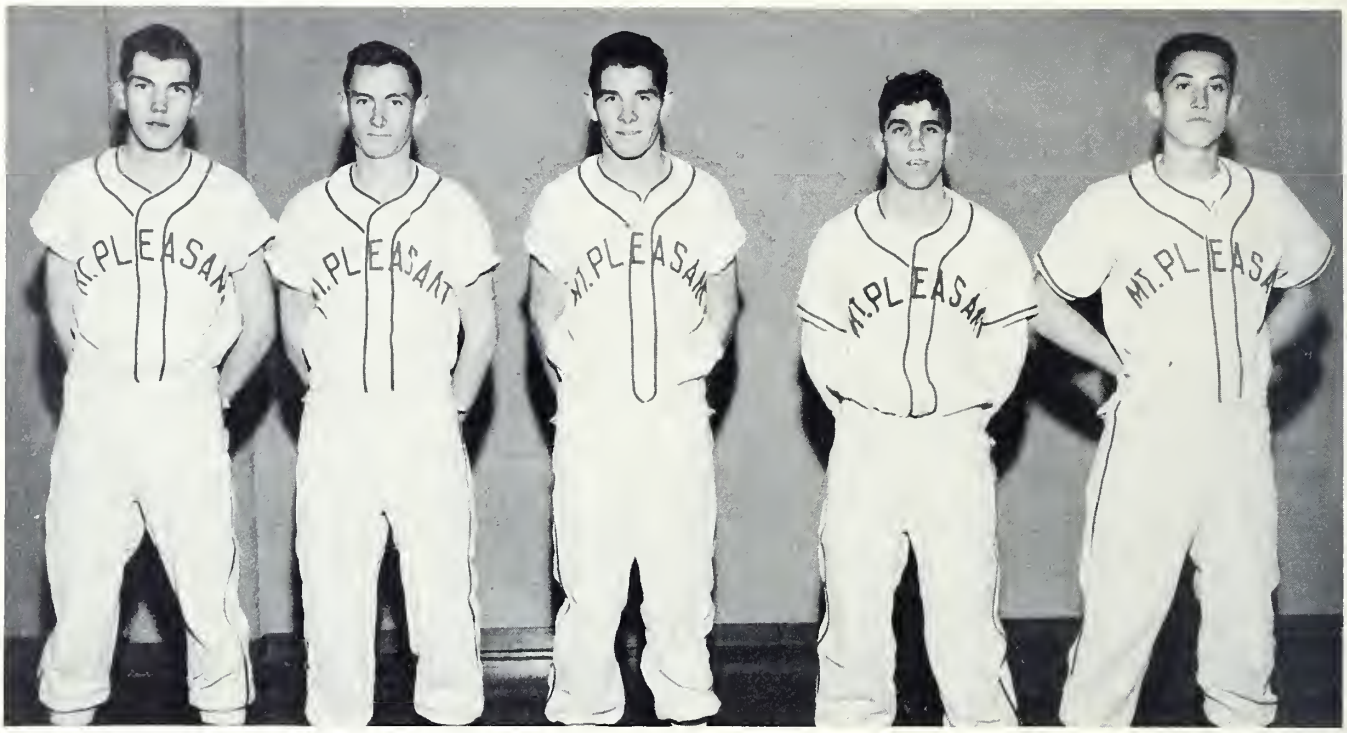

Returning Lettermen: Don Moser, Don Burris, Kirby Allen,
Don Fisher, Charles Aldridge.

First Row, Left to Right: Ronnie Hahn, Stancil Baucom, Harold Eudy, Don Fisher. Second Row: Lanny Harwood, Wayne Morris, Larry Fisher, Charles Harrill, Coach. Third Row: Don Moser, Don Burris, Kirby Allen, Charles Aldridge.

ORGANIZATIONS

BETA

F.F.A.

BIBLE

F.H.A.

SOCIAL

MONOGRAM

F.T.A.

BUS DRIVERS

First Row, Left to Right: Kirby Allen, Bob Brooks, Tracy Linker, Kay Lowder, Ray Litaker, Claude Hurlocker, Dan Culp. Second Row: Bobby Faggart, Claude Cochran, William Barnhardt, Gerald Wagoner, Bobby Krimminger, Robert Gandy, Melvin Litaker, A. L. Barringer, Don Moser, Mr. Adams–Advisor.

BUS PATROL

First Row, Left to Right: Bonnie Keziah, Deane Casper, Gail Earnhardt, Rebecca Linker, Cynthia Barrier, Rebecca Hurlocker, Varah Drye, Kay Fink, Louise Winecoff. Second Row: Sue Crayton, Jack Thomas, Barbara Brawley, Ray Deal, Mary C. Allman, Thyra Penninger, Shelbia Manus, Elaine Lambert, Betty J. Eudy, Sue Cline.

FUTURE TEACHERS CLUB

Seated: Sue Cline, Barbara Rice, Treccia Ward, Jimmy Rinehardt, Mary Ann Kluttz, Tracy Barbee, Peggy Drye, Frances Coley, Maura Eberhardt, Ann Cline, Shirley Lambert, Thyra Penninger, Helen Blackwelder, Kay Fink, Susan Nance, Nancy Eudy, Darla Crayton, Elizabeth Hahn, Doris Coley, Bonnie Keziah, Ethelyn Smith, Betty Stallings, Joanne Tucker, Ellen Hahn, Rebecca Linker, Standing: Jo Carol Love, Joyce Eudy, Rebecca Honeycutt, Cynthia Barrier, Miss James-Advisor.

STUDENT SECRETARIES

Left to Right: Jessie Fisher, Nancy Greene, Bobbie Tucker, Dan Culp, Betty Krimminger, Rebecca Linker, Abby Hahn, Barbara Brawley, Cynthia Barrier, Ellen Hahn, Joanne Tucker, Cora Boger, Treccia Ward, Helen Blackwelder, Mary Busbin, Shirley Lambert, Thyra Penninger.

LIBRARY CLUB

First Row, Left to Right: Nancy Greene, Robert McCarn, Bill Morgan, Rebekah Honeycutt. Second Row: Miss Haley-Advisor, Carol White, Joanne Kluttz, Rebecca Hurlocker, Jane Wiley, Joyce Eudy, Sue Boger, Tillie Misemheimer, Marilyn Safrit, Mary Ann Kluttz, Kay Fink. Third Row: Earl Burris, Ray Deal, Allen McDonald.

FUTURE FARMERS OF AMERICA

First Row, Left to Right: Mr. McLeod, Advisor; Ray Bost, Mitchell Simpson, Poe Lowder, Kirby Allen, Don Moser, Secretary; Kay Lowder, Vice-President; Claude Hurlocker, President; Dan Culp, Donald Cline, David Kimray, George Walker, Edward McDaniel, Harold Eudy. Second Row: Vernon Huffstickler, Larry Heintz, Stancil Baucom, Wayne Hammill, Tommie McClellan, Ronnie Hahn, Ronnie Wagoner, Charlie Kirk, Troy Barnhardt, Archie Smith, Larry Lewis, Archie Eudy, Harold Pless, Cletus Hahn, Larry Linker, Glenn Kluttz, Don Allman, Glenn Kirk, David Boger. Third Row: Frank Kiker, Mac Hopkins, Larry McDaniel, Larry Miller, Gerald Wagoner, Harry Fink, Claude Cochran, Wayne Barnhardt, Bruce Barnhardt, Jimmy Barnhardt, Luther Barrier, William Barnhardt, Myron Hatley, Archie Barnhardt, Joe Parker, Hoye Kluttz, Larry Kluttz, Gene Bonds, Wayne Gandy. Not Pictured: Jerry Drye, Bobby Hammill.

FUTURE HOMEMAKERS OF AMERICA

Jessie Fisher, Joyce Hill, Alethea Humphrey, Elaine Barrier, Janet Fisher, Rachel Bost, Nancy Litaker, Patricia Miller, Linda Bodenheimer, Doris Miller, Gail Eagle, Gail Earnhardt, Diana Guffey, Ann Lanier, Rebecca Hurlocker, Barbara Brawley, Carrie Sue Barrier, Rachel Simpson, Shirley Cline, Barbara Allman, Rachel Vanderburg, Maxine Lefler, Norma Jean Wilson, Hazel Foutz, Judy Killian, Alice Eudy, Billie Gulledge, Brenda Burris, Cora Boger, Carol Bost, Elaine Lambert, Kay Blackwelder, Kay Byrd, Linda Isenhour, Linda Faggart, Sue Boger.

SPANISH CLUB

First Row, Left to Right: Dora McMahan, Robert Gandy, Joyce Eudy. Second Row: Jo Carol Love, Elizabeth Hahn, Treccia Ward, Rebecca Hurlocker, Sue Cline, Louise Winecoff, Kay Fink, Ethelyn Smith. Third Row: Mrs. Pless-Advisor, Shirley Lambert, Bobby Byrd, Marilyn Safrit, Cynthia Barrier, Rebecca Linker, Mike Little, Mr. Borotto-Advisor. Fourth Row: Donald Cline, Barbara Brawley, Thyra Penninger, Allen McDonald, George Fisher, Shelbia Manus, Robert McCarn.

COMMERCIAL CLUB

Left to Right: Millie Bowers, Carolyn Little, Marlene Cline, Betty Krimminger, Wanda Furr, Rebekah Honeycutt, Jimmy Rinehardt, Brenda Bowers, Mary Ann Kluttz, Mike Shinn, Joyce Eudy, Bobby Tucker, Martin Stancil, Shelby Shue, Mrs. Ray-Advisor, Nancy Greene, Gail Whitley, Earl Burris, Doris Mason, Dolly Boger, Ruth Furr, Annie Leazer, Kay Rushing, Peggy Barbee, Shebly Shue.

BIBLE CLUB

First Row, Left to Right: Mary Busbin, Thyra Penninger, Althea Humphrey, Carolyn Stegall, Tracy Barbee, Darla Crayton, Shirley Lambert. Second Row: Carol Von Cannon, Ola Mae Parnell, Uta Grossnick, Carrie Sue Barrier, Ann Cline, Rachel Vanderburg, Billie R. Gulledge, Doris Coley, Frances Coley, Ann Vanderburg, Brenda Lowder, Barbara Rice, James Talley, Bob Cook, Mrs. Swaim, Advisor. Third Row: Ray Deal, Bob Brooks.

PHOTOGRAPHY CLUB

First Row, Left to Right: Cletus Hahn, Donald Cline, George Fisher, Mitchell Simpson, Wayne Gandy, Luther Barrier. Second Row: Mrs. Bost-Advisor, Larry Lewis, Archie Eudy, Archie Barnhardt, Glenn Kluttz, Earl Barnhardt, Harold Pless. Fourth Row: Mac Hopkins, Jesse Alexander, Bobby Black, Wayne Widenhouse, Larry Kluttz, Donald Allman.

SCIENCE CLUB

Left to Right: Ray Allman, Larry Miller, Vernon Huffstickler, Harry Fink, Claude Cochran, Mrs. Leafe-Advisor, Glenda Gilmore, Abby Hahn, Elaine Lambert, Myron Hatley, Mary Benton, Frances Smith.

FUTURE NURSES CLUB

First Row, Left to Right: Carol White, Joyce Eudy, Jo Carol Love. Second Row: Elaine Lambert, Jane Wiley, Rebecca Hurlocker, Doris Mason, Kay Rushing, Peggy Barbee, Anne Leazer, Mary Fink. Third Row: Dianne Cox, Margie Flowe, Elaine Barrier, Kay Blackwelder, Doris Miller, Gail Earnhardt, Faye McGraw, Mary Busbin. Fourth Row: Betty Bost, Amelia Hahn, Uta Grossnick, Frances Smith, Mary Benton, Patsy Smith.

SOCIAL RELATIONS CLUB

First Row, Left to Right: Doris Henley, Rachel Bost, Judy Killian, Joann Tucker, Betty Stallings. Second Row: Joy Clay, Nancy Eudy, Susan Nance, Hazel Foutz, Maxine Lefler, Kay Blackwelder, Doris Miller, Linda Bodenheimer, Linda Boger. Third Row: Betty Bost, Judy Safrit, Mary R. Moore, Barbara Alexander, Elaine Barrier, Frances Stallings, Diana Guffey, Nancy Litaker, .Pat Miller.

CAFETERIA STAFF

Left to Right: Mrs. Carl Eagle, Mrs. Lucille Stegall, Mrs. C. E. Culp, Mrs. G. R. Blackwelder, Mrs. Harvey Casper, Mrs. Paul Barringer, Mrs. Elbert Fisher, Mrs. T. A. Barringer.

"The Forward Look"

"All right, Who had this in the dressing room???"

"Coach--Coach!--Coach!!!"

"13 in a line--What a line!"

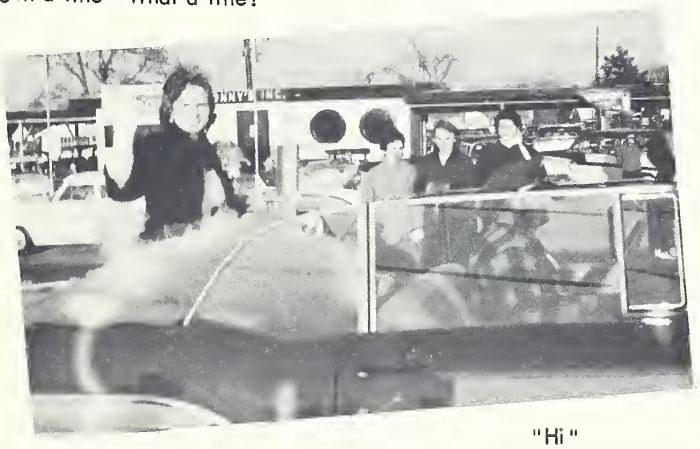

"Hi"

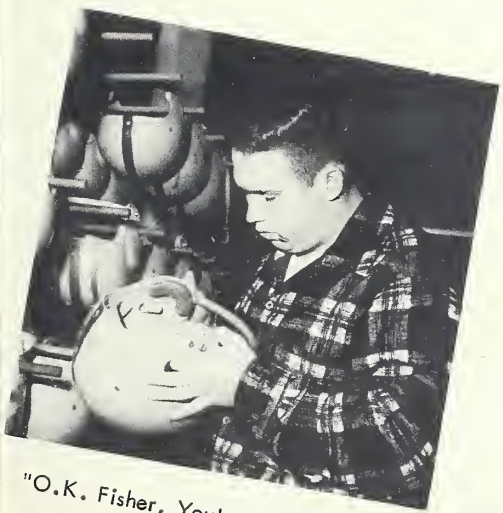

"O.K. Fisher, You've got 1 helmet."

"I'm going to get a manicure!!!"

"Boy if Coach saw me."

"Ah--Tell 'em, Nancy"

"Your day 'll come, wise guy!!"

"Where are you headed, Petrea?"

"What do you want??"

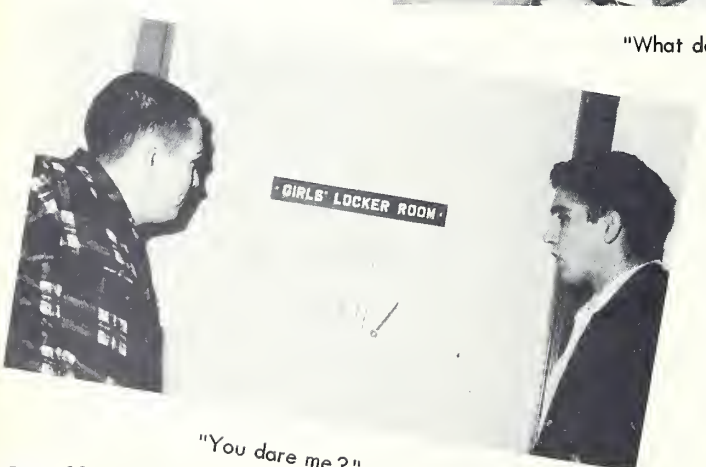

"You dare me?"

"N-N-N-No!!"

ADVERTISEMENTS

Compliments of

BILTMORE DAIRY PRODUCTS

1912 South Cannon Boulevard

Phone KANN 4427

Kannapolis, North Carolina

Compliments of

HERFF-JONES COMPANY

E. L. Hedrick, Representative

Maker of the Mount Pleasant High School

Class Rings Since 1935

Compliments of

KINDLEY COTTON MILLS

Mount Pleasant, North Carolina

Mount Plesant Phone HE 6-2091

AUSTIN BROTHERS' TIRE STORE NO. 2

"Recapping"

NO. 1

Locust, North Carolina Phone TU 8-221

"Recapping"

EVANS COLLEGE OF COMMERCE

Secretarial

Accounting

Day and Night Classes

Phone ST 2-4921 Morris Building

Concord, North Carolina

Compliments of

THE 49'er GRILL

Highway 49--North Main

Phone HE 6-3924
Mount Pleasant, North Carolina

CABARRUS COUNTY SHERIFF DEPARTMENT

J. B. Roberts, Sheriff

Concord, North Carolina

CONCORD PERPETUAL BUILDING & LOAN ASSOCIATION

9 Means Street

Phone ST 2-8613

Concord, North Carolina

Many thanks for the privilege of working with

you on your annual pictures.

N. C. P. A.

Portrait - Commercial
Wedding - Pictorial
Aerial
Legal - Photostats
School
Industrial

P. A. A.

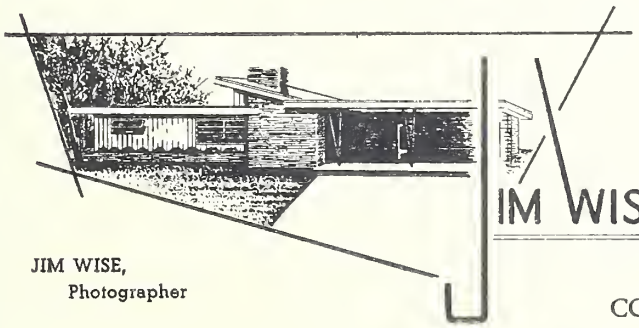

JIM WISE,
Photographer

JIM WISE STUDIO

Telephone ST 2-5151

200 EAST CORBAN STREET

CONCORD, NORTH CAROLINA

FARMERS' LIVESTOCK MARKET

Livestock Auction Every Monday

"Rimertown"

Fred Cruse, Manager

Phone ST 2-1204
Route 3 Concord, North Carolina

CRUSE'S ABATTOIR

Wholesalers and Dealers in Pork and Beef

"Rimertown"

Custom Slaughtering

Phone ST 2-3501

Route 3 Concord, North Carolina

KANNAPOLIS BAKERY

Golden Crust Bread and Tasty Cakes

Phone 8136 or 7146

Kannapolis, North Carolinaa

SEALTEST DAIRY PRODUCTS

"Get the Best, Get Sealtest"

Sealtest
DAIRY PRODUCTS

At Your Grocery or by Our Prompt Home Delivery

South Cannon Blvd. Phone Kann 2-8890

Kannapolis, North Carolina

Compliments of

CITIZEN'S NATIONAL BANK

Concord, North Carolina

Compliments of

CANNON MILLS

Makers of Famous Cannon Towels, Sheets, and Bedspreads

Kannapolis, North Carolina

Compliments of

SHERRILL FURNITURE COMPANY

Complete Home Furniture Company

Concord, North Carolina and

Mount Pleasant, North Carolina

PIEDMONT
BANK & TRUST COMPANY

Offering a Complete Banking Service

Davidson, Mooresville and
Mount Pleasant, North Carolina

Phone HE 6-3601

Member of Federal Deposit Insurance
Corporation

MOUNT PLEASANT MILLING COMPANY

Manufacturers of

Flour, Meal, and Feed

Mount Pleasant, North Carolina

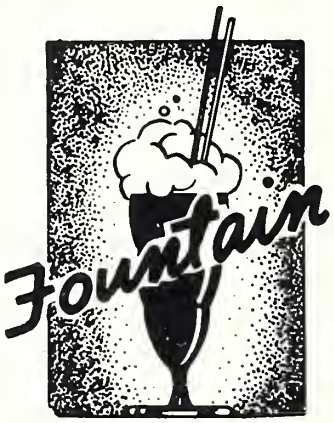

Compliments of

A. W. MOOSE DRUG COMPANY

Phone HE 6-2311

Mount Pleasant, North Carolina

Compliments of

MR. D. RAY McEACHERN

Clerk of Superior Court

FARMERS' WHOLESALE FEED AND SEED STORE, INC.

Phone ST 2-9722
P. O. Box 1260
Concord, North Carolina
Distributors of Purina Chows in
Cabarrus County

Compliments of

MR. JOHN J. SMERZNAK, M. D.

Concord, North Carolina

Compliments of

MOUNT PLEASANT HOSIERY MILLS

Phone HE 6-3301
Mount Pleasant, North Carolina

LENTZ & CRESS

Plumbing and Heating Contractors

Pumps and Water Systems

"All Kinds of Repair Work"

Route 2 Box 72
Phone ST 2-9221
Concord, North Carolina

CABARRUS BANK AND TRUST COMPANY

Concord-Kannapolis
Albermarle, North Carolina

Concord Offices:

Next to County Courthouse and

Wil-Mar Park Near Hospital

CONCORD TRACTOR AND MOTOR COMPANY

McCormick, International and Packard

West Corban and Crowell Streets

Phone ST 2-3185

Concord, North Carolina

EUDY'S SERVICE STATION

GULF

Groceries Cold Drinks

Good Gulf Gasoline and Oil

Phone HE 6-2581

Mount Pleasant, North Carolina

Compliments of

CABARRUS
FOOD CENTER

Free Parking Low Prices

Home Owned

Concord, North Carolina

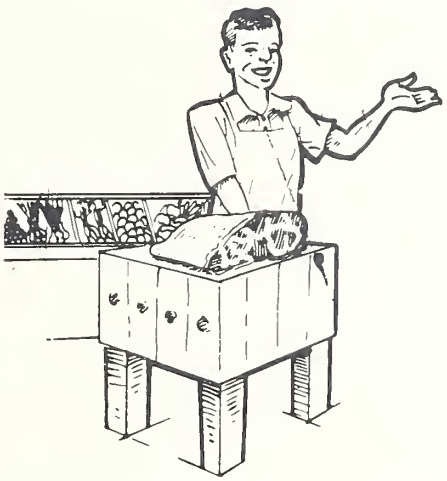

With Best Wishes From The

CONCORD NATIONAL BANK

"No Account too Large--None too Small"

Concord, North Carolina

Congratulations
to the
class of
1958

DR. A. L. BARRINGER

Mount Pleasant, North Carolina

FISHER-EARNHARDT OIL COMPANY

Gas-Kerosene-Oil

Fuel Oil

Phillips 66

Phone HE 6-3611
Mount Pleasant, North Carolina

JOHNSTON'S FURNITURE COMPANY

Kannapolis, North Carolina

Melvin Vanderburg, Manager

Graduate of Class 1936
Of Mount Pleasant

Compliments of

WEBSTER S. MEDLIN

Mount Pleasant, North Carolina

Best Wishes

WILKINSON'S INC.

Furniture and Appliances

Established 1903

Phone ST 2-4189
292 North Church Street
Concord, North Carolina

There's a "one and only"
in refreshment

COCA-COLA
BOTTLING
COMPANY

OF CONCORD

Concord, North Carolina

Compliments of

THOMAS MOOSE

Farmers and Merchants
Public Liability Insurance
Auto and Fire Insurance

Route 1 Box 168

Mount Pleasant, North Carolina

TUSCARORA
COTTON MILL

With Continued Good

Wishes for

"THE TIGERS"

Mount Pleasant, North Carolina

H. AND H. MOTOR COMPANY

Phone Cresent 6678

Route 2

Gold Hill, North Carolina

LOWDER HARDWARE CO, INC.

Wilson Sporting Goods
G. E. Appliances
"Everybody's Service"

Phone
YU 2-4018--YU 2-7116
Albermarle, North Carolina

Compliments of

RITCHIE AUTOS PARTS

Phone ST 2-1111

35 South Spring Street
Concord, North Carolina

JONES TELEVISION AND RADIO

SALES AND SERVICE

Sales and Service

Reasonable Prices

We Service all Makes and Models

Cold Springs Road Phone ST 2-9000
Concord, North Carolina

Compliments of

BARRINGER MOTOR CO.

Mount Pleasant, North Carolina

ALEXANDER FLOWER SHOP

"Flowers whisper what
words can never say"

Phone HE 6-8991
Mount Pleasant, North Carolina

LENTZ HARNESS SHOP

We Deal in All Types of Leather:

Riding, Saddles;

Collars, and Harnessess

Highway 49 Phone HE 6-3689

Gold Hill, North Carolina

HILL

LUMBER & MACHINE SHOP

Phone Cresent 9427

U. S. Highway 52

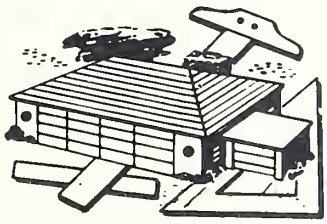

Gold Hill, North Carolina

BLANCHARD

PAINT AND BODY SHOP

Mount Pleasant Highway

Phone ST 2-2921

Concord, North Carolina

Compliments of

HAMMETT INSURANCE AGENCY

Phone HE 6-3261

Mount Pleasant, North Carolina

BARNHARDT'S SELF-SERVICE

Fresh Meats-Groceries-Produce

Route 1 Phone HE 6-2180

Mount Pleasant, North Carolina

CROWELL'S PLANT FARM

"The Home of Better Plant"

Phone ST 2-2232

Concord, North Carolina

YORKE AND WADSWORTH

HARDWARE

South Church Street

Concord, North Carolina

MOSS AND MOORE HEATING

AND AIR CONDITIONING

1307 South Main Street

Phone ST 2-4473
Kannapolis, North Carolina

"COMPLETE OFFICE OUTFITTERS"

School Supply Headquarters

KALE-LAWING COMPANY

Phone ST 2-4183
21 North Union Street
Concord, North Carolina

Serving the Students and Patrons

of
Mount Pleasant High School

For over 45 Years

HOOVER'S
"The Young Man's Store"

JOHNSTON'S FURNITURE CO.

Your Frigidaire Dealer

72 South Union Street
Concord, North Carolina

Compliments of

JOHN H. HERION

Mount Pleasant, North Carolina

MARNOT BODY SHOP

Complete Body Rebuilding and Painting
Wheel and Frame Alignment
Highway 29 Phone ST 2-9311
Concord, North Carolina

MOUNT PLEASANT TRANSFER

Local and Long Distance Hauling

Residence HE 6-3542

Office HE 6-3541

Compliments of

WINECOFF MOTOR LINES

Concord, North Carolina

Meet Your Friends

After the Game

At

THE VARSITY GRILL

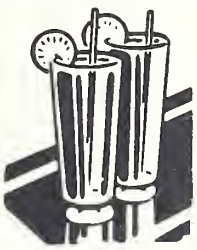

ROCK SMITH GARAGE

Repairs on All Works and Models

Phone ST 2-2922
Mount Pleasant Highway
Concord, North Carolina

FARMER'S SERVICE STATION

Groceries-Meats-Feeds

Esso Gas-Oil

Phone ST 2-4388
Mount Pleasant, North Carolina

Compliments of

SANITARY BARBER SHOP

Your Patronage is Always Appreciated

Lewis Rothrock-John Culp

Rockwell, North Carolina

Compliments of

FINGER GROCERY

"Groceries, Frozen Food and Meats"

. Amoco Products

Phone 1526Z Route 1
Mount Pleasant, North Carolina

G. C. McMANUS CO., INC.

Allis Chalmers Farm Equipment

Phone YU 2-3113

Albermarle, North Carolina

STANLY FUNERAL HOME

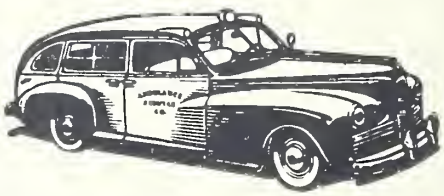

Phone YU 2-2288
213 N. Second Street

Albemarle, North Carolina

H. E. HALL FURNITURE CO.

Home of Friendly Service

16 West Depot Street

Phone ST 2-2113
Concord, North Carolina

Best Wishes

W. H. LEONARD, JR.
JEWELERS

"The Store of Convenient Terms"

51 South Union Street
Concord, North Carolina

ROGERS & CLINE

"Home of Fine Foods"
Fancy Groceries-Frozen Foods
Fresh Vegetables--Quality Meats

Save with Cash and Carry

55 S. Church Street
Phone ST 2-1173
Concord, North Carolina

BOB'S LAUNDRY

Oldest-Largest-Best
Master Cleaners and Furriers
Complete Dry Cleaning Service

Dial St 2-4119

Concord, North Carolina

ROBINSON'S, INC.

Specialty Shop for Women
and Children

Concord, North Carolina

MILLS FLORIST

We Wire Flowers Anywhere

Phone ST 2-1107
72 N. Church Street
Phone 2229
109 N. Main Street
Concord and Kannapolis

SHUFORD
INSURANCE AGENCY

Mutual Insurance

Archey Building

Phone St 2-4148
Concord, North Carolina

HIPP-McBRIDE COMPANY

"Your Local Specialist in Sports"

Phone ST 2-3514
16 East Depot Street
Concord, North Carolina

GOODMAN'S GROCERY

"Fancy and Stable Groceries"

Mount Pleasant, North Carolina

Phone HE 6-2551

ALL STAR MILLS, INC.

High Grade Flour
Plain and Self Rising
Poultry, Dairy, Hog Feeds

Albemarle, North Carolina

MARTIN'S DRIVE-IN

"After Movie Snack at Their Best"

Phone ST 2-2294

Concord, North Carolina

WILLIAMS & LITTLE

HARDWARE CO.

Builders Hardware and Paints

Phone ST 2-9114
Wil-Mar Park
Free Delivery

Concord, North Carolina

THE HUB INC.

Furniture-Kelvinator Appliances

Ladies' Ready to Wear
Men's Clothing

51 Buffalo Street
Concord, North Carolina
Phone ST 2-3162

Compliments of

GIBSON BROTHERS

FURNITURE CO., INC.

fine furniture

TURNER FURNITURE CO.

Highway 29
Home Telephone ST 2-6021
Office Telephone ST 2-3721

Concord, North Carolina

STILLER'S

Men's and Boy's Clothing

Phone Cresent 6640
P. O. Box 851
Rockwell, North Carolina

HONEYCUTT'S GROCERY

"BIG VALUES"
IN GENERAL MERCHANDISE

Phone Cresent 6493
Gold Hill, North Carolina

Compliments of

ROWAN PRINTING CO.

Salisbury, North Carolina

J. LEE WHITE & J. LEE PHARR

Boxwoods, Azaleas, and Camellias

Phone ST 2-8331 or ST 2-8332
Concord, North Carolina

Compliments of

MAULDINS GROCERY

Groceries and Meats

Phone ST 2-4166
26-28 Barbrick Street
Concord, North Carolina

Compliments of

WILLIAM BROTHERS GROCERY

Concord, North Carolina

LOWRANCE IMPLEMENT COMPANY, INC.

New and Used
Homelite Chain Saws
Allis-Chalmers--New Holland

Highway 29
Concord, North Carolina

NAN'S GIFT SHOP

Sportswear, Children's Wear
Hosiery and a Complete Line of Gifts

Phone HE 6-3572
Mount Pleasant, North Carolina

Compliments of

EARL'S TIRE STORE

Tire Recapping
Wil-Mar Park

Concord, North Carolina

BILL'S SUPER MARKET

Groceries-Oil-Gas

Phone HE 6-3241
Mount Pleasant, North Carolina

Compliments of

BEN CALLAHAN

Mount Pleasant, North Carolina

NU-TRED TIRE SERVICE

Quality Recapping and
Complete Tire Service

Phone ST 2-1167

524 North Church Street
Concord, North Carolina

LITTLE

Chain Saw and Equipment Company

"Service is our most important asset."

Day Phone YU 2-4917
2017 Charlotte Road
Albemarle, North Carolina

Compliments of

COOK'S PACKING PLANT

Pork and Beef Packers

Concord, North Carolina

Compliments of

SUGGS FURNITURE CO.

Complete Home Furnishings
Refrigerators-Appliances

Phone YU 2-7113
534 Concord Road
Albemarle, North Carolina

TROUTMAN IMPLEMENT CO.

Phone YU 2-5116
2103 Charlotte Road
Albemarle, North Carolina

M. F. COX'S GROCERY

"Fresh Fruits and Vegetables"

AMERICAN
AMOCO
GAS

Richfield, North Carolina

STILL OIL COMPANY

Distributors of Cities Service

Products
Wholesale--Retail
H. R. Still, Proprietor
Albemarle, North Carolina

Compliments of

EAGLE'S BARBER SHOP

Phone HE 6-2365
Mount Pleasant, North Carolina

Compliments of

BURRIS GROCERY

Mount Pleasant, North Carolina

GREEN HILL DAIRY FARM

Breeders of Pure Guernsey Cattle

Phone HE 6-3182 Route 1

Mount Pleasant, North Carolina

PLOTT'S FLORIST

"Flowers For All Occasions"

Phone ST 2-4821

Mount Pleasant Highway
Concord, North Carolina

NATIONWIDE MUTUAL

INSURANCE COMPANY

Home Office-Columbus, Ohio

C. M. Troutman, Representative
Mount Pleasant, North Carolina

Compliments of

COX'S BARBER SHOP

Mount Pleasant, North Carolina

KIRK'S GARAGE

All Types of Repair Work

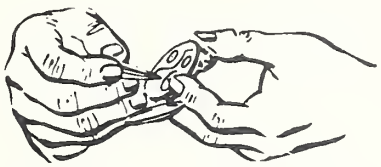

Mount Pleasant, North Carolina

LAWSON FOIL

Mount Pleasant, North Carolina

FOIL HARDWARE

Your Philco Dealer

Phone HE 6-3551

Mount Pleasant, North Carolina

Fresh

MEATS *and* VEGETABLES

BARRINGER'S

GROCERY

Phone HE 6-3211

Mount Pleasant, North Carolina

BARNHARDT'S

WATCH REPAIRS

Best in Watch Repairs

Phone HE 6-2411

Mount Pleasant, North Carolina

T. A. BARRINGER

LUMBER COMPANY

Phone HE 6-3429
Mount Pleasant, North Carolina

IMPERIAL COURT

Highway 49

Phone HE 6-2061
Mount Pleasant, North Carolina

W. GUY ISENHOUR NURSERY

Phone ST 2-7076
Monroe Highway
Concord, North Carolina

For Gifts You Give With Pride,
Let

ELLIS JEWELERS

be your guide

Concord, North Carolina

MOUNT PLEASANT INSURANCE AGENCY, INC.

Edith F. Penninger, Manager

"All Forms of Insurance"

Phone HE 6-2271
Mount Pleasant, North Carolina

MOUNT PLEASANT FINANCE COMPANY, INC.

"Any type of Loans"
Financing and Re-Financing

Phone HE 6-2271
Mount Pleasant, North Carolina

Best Wishes to the
Graduating Class of 1958

LEDER BROTHERS

DEPARTMENT STORE
Concord, North Carolina

When You Think of Jewelry

Go To
SHEPHERD'S
DEPENDABLE JEWELERS
25 Market Street
Concord, North Carolina

LUDWIG'S STUDIO

"You will like our pictures"

Kannapolis, North Carolina

THE DAILY INDEPENDENT

Cabarrus County's Leading Newspaper

Phone 2181

Kannapolis, North Carolina

"Peak of Quality"

PIKE'S

Drive-in Window Service
Abundant Parking Place
Rexall Drug Store

1019 North Church Street
Concord, North Carolina

Telephone ST 2-4168

Compliments of

MR. AND MRS.

JOHN HAMMILL

Bobby Gene and Johnny

HALE'S CURB MARKET

& SERVICE STATION

Phone Kann 2-8893
Kannapolis, North Carolina

Compliments of

BOST SINCLAIR

SERVICE STATION

Mount Pleasant, North Carolina

Save More
AT

EFIRD'S DEPARTMENT STORE

4 South Union Street
Concord, North Carolina

Compliments of

H. & S. FURNITURE CO.

Mount Pleasant, North Carolina

BEST WISHES
FROM
THE SENIOR
CLASS OF 1958

AUTOGRAPHS

Adam,
Best of luck to you all Waye.
a good friend
Frances Smith

Adam,
It has been nice knowing such a friendly person. I'm sure you will have no trouble being a success.
Good Luck Always,
Mary Benton

Ray,
Glad to see you another year in school. Hope to see you next year as a senior. Be sweet till I see you again
"George"
Charles Aldridge

Ray,
It has been a very nice and wonderful thing knowing you. You are a very nice boy.
Best Luck Always.
God bless you.
Alice Cady

Ray, Good luck in your senior year. I am looking foward seeing you next year. Go easy with the girls.
A friend
Ken Moser

Ray,
I have enjoyed knowing you and sincerely hope that I will be seeing you later on. May your life be a success, and may it also be filled with happiness.
A Friend,
Brenda

Ray,
It has been nice knowing you this year and being in study Hall & General Business with you. Best of luck in the future.
Diane Cox

AUTOGRAPHS

Ray
It sure has been fun going to school with you, and being in home room with you. I sure do like to see you standing down at the end of the hall in the mornings. So you can open the door for me.
I want to wish you the very best of every thing. You are a very nice boy. Keep the big smile you have and you will go places.

Best of luck
Betty Bridges
"Perk"

Ray
Boo!
A. L. Baring en Esq.

Ray,
I have enjoyed beeing in school with you this year. Remember the fun we had in study Hall one year. Best of Luck to you.
Sue Cline

Best wishes to you alway and it has been fun being a Junior with you. Have fun this summer but behavior yourself.

A friend
Luther de Oiego

Ray, I have enjoyed knowing you. Best of luck in the future. May God bless and keep you.
Your friend,
Anne Vanderburg

Ray,
Good luck to a wonderful person. I truly hope that you will make the best out of every thing.
Doris Plott

AUTOGRAPHS

Ray,
Best of luck in Biology, and maybe within the next 3 years we will get out - Best of luck always.
Sonny Cook

Ray,
I wish you the best of luck in anything that you undertake in your later career. Keep up the work that you are trying to accomplish.
A friend,
Jerry Scott

Good Luck and Best wish to a pretty good old boy.
Watson
Kluth

Ray - I have enjoyed being in school with you this year. May you be successful in everything you attempt -
A friend -
Jo

Good luck to a swell guy. May your future be filled with many years of happiness.
A friend,
Joyce Eudy

Ray,
It has been a great pleasure knowing you. Best of luck to you in the future years.
A friend,
Joyce Neal
Junior 1957-58

Ray,
Good luck and best wishes to a swell boy. Take it easy this summer and don't do anything I wouldn't.
Good luck & best wishes always.
A friend,
Lilie Mesenheimer

AUTOGRAPHS

Ray,
Now is the time to say the word
that makes tears in my eyes and
that's goodby.
Best of luck forever,
Lovingly,
Betty Stallings
(SR - 57 - 58)

Ray, I want to wish
you all the luck in the
world. I have enjoyed
going to school with you
these past years. Best of
Luck always.
a friend
Shirley Blackmon
(Sr. 57-58

Ray,
I wish you the best of Luck and
I have enjoyed being
in Geography with you
Ray Bost

Ray,
May the best of luck come to
you Ray next year in School.
You have been a nice friend to
know.
Larry Miller

AUTOGRAPHS

Dear Ray,
I sincerely want
to wish you the
very best of everything.
I think you are a fine
person and I think very
highly of you and your family.
You'll have to come along next year
to help if your family comes out. Have a
lot of fun over the summer but be a good
boy. Best wishes always. Remember me as
a friend.

Sincerely,
Gail Earnhardt

P.S. General Business
has been fun
with you this
year!
#

Ray
we have some injoyable
times in the school
and on the bus
I wish you lots
of luck
Troy Barnhardt

AUTOGRAPHS

May the best of everything always come to a very deserving boy.
Linda Cobb

Best of luck and good wishes to a very nice boy.
Peggy Ballard

Lots of luck.
Darla Crayton
Freshman 1957-'58

Ray,
I wish you the best of luck in your future life.
Bernie Moorhead

Ray,
It has been nice knowing you.
Best of Luck to you always, may God bless you.
A Friend, a Beverly

It has been nice to know you this year. Best of luck always be yours.
Ellen

Ray,
I have enjoyed being with this year. Good luck next year.
Don Tracy Linker
Senior 57-58

A Product of
Hunter Publishing COMPANY
333 INDIANA AVENUE
WINSTON-SALEM, N.C.

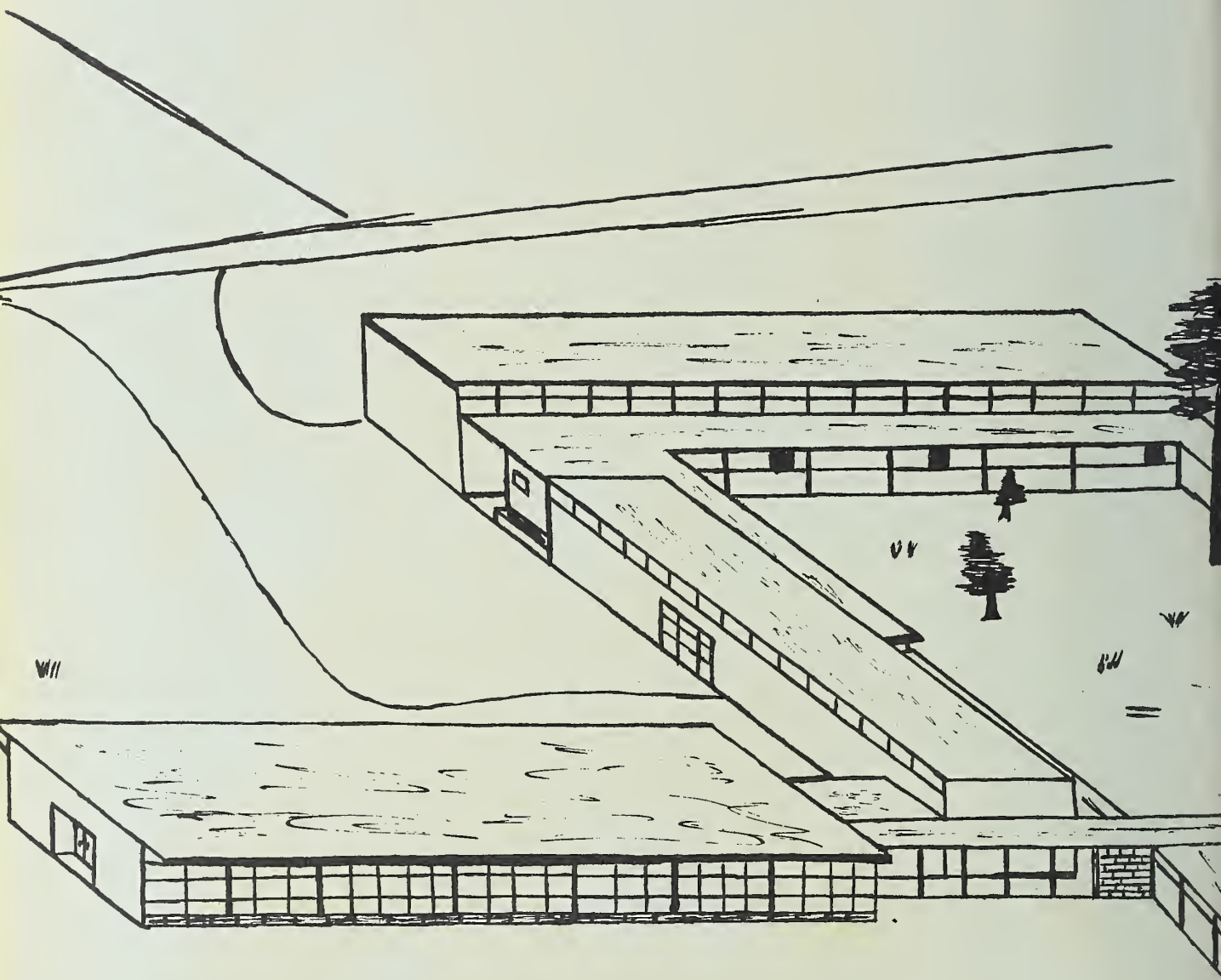

Drawn by
Mike Little
10/29/57

MOUNT PLEASANT HIGH SCHOOL

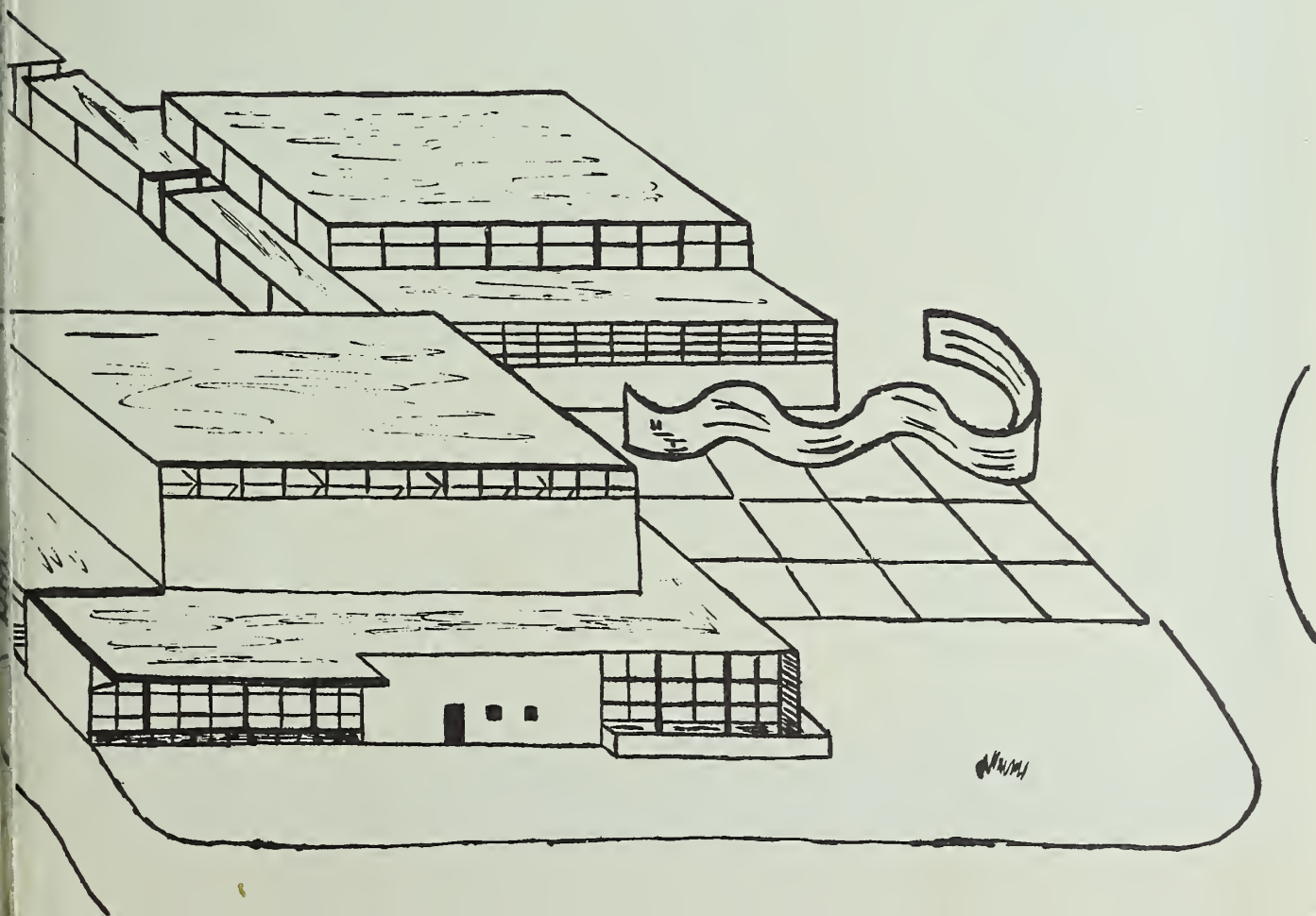

CON
CABARRUS COUNTY
PUBLIC LIBRARY
3 3083 00562 2441